Forecast

MONROE AND VICINITY — Partly cloudy and a little warmer today and Sunday. Highest today, 58 - 62 with lows tonight of 33 - 37. High Friday, 50; low, 36.

(Map, other data, Page 3B)

Monroe Morning World

Without Freedom Of The Press There Is No Democracy

Index

Classified	4-7B	Financial	3B
Comics	6-7A	Radio, TV	4B
Editorial	4A	Sports	8-9A
For Women	1-2B	Theatres	8B

2 Sections - - - 18 Pages

Vol. 35—No. 138 | Full AP, UPI, AP Wirephoto | Monroe, Louisiana, Saturday, March 6, 1965 | Telephone FA 2-5161—3-0501 | Five Cents

Battle Near Da Nang Base Rages On In Latest Clash

VIET NAM ISSUE

Left-Wing Outcry Places Laborites On Crisis' Brink

LONDON (AP) — Prime Minister Harold Wilson is facing the worst internal crisis of his four months in office. The Labor party's left wing apparently was in open rebellion against his support for U.S. action in Viet Nam.

Only Thursday night left wing members of parliament called on him to declare "publicly and unequivocally" that he is unable to support the United States in its air strikes against Communist North Viet Nam. Then Friday a junior minister in his government quit over the same issue.

Frank Allaun, parliamentary private secretary to Colonial Secretary Anthony Greenwood, resigned his post, saying he must have more freedom of political action.

BACKS BOMB BAN

A prominent left winger, he was one of 45 members of Parliament signing Thursday night's motion. Earlier this week, he had openly backed a ban-the-bomb march against a U.S. Air Force base in Britain at Easter.

As a parliamentary private secretary Allaun is not a paid member of the government but his job carries the status of a government member since he is the minister's personal aide and uses his facilities.

Allaun is a prominent member of the Labor peace fellowship. He is chairman of the Lancashire and Cheshire County groups of Labor party members of Parliament.

His defection — the first Wilson has suffered — further threatens the government party's four-vote margin over the combined opposition of Conservatives and Liberals in the House of Commons.

The Labor government suffered its first defeat in the House of Commons since coming to power. It was on procedure and because no major policy was involved it had no effect on the life of the government, but it was embarrassing.

Conservatives, wanting to consider in committee of the whole, a bill to abolish hanging, moved to end a standing committee considering the measure. Labor objected and lost the vote 117-128. Then trying to bring the bill to the house, the government lost again, 120-128.

Wilson got support against his rebels from an unexpected quarter — the opposition.

Conservative Julian Amery, speaking in the Midlands, said the government was quite right to support the Americans in the measures they were taking to save South Viet Nam from communism.

"I hope they will have the guts to stand up to the growing wave of protest from their own left wing, for the future of Southeast Asia is at stake," he said.

Jury Decides Woman Slew Her Husband

SAN BERNARDINO, Calif. (AP) — A jury ended four days' deliberations Friday by convicting Lucille Miller, 35, of first-degree murder for the fire death of her husband.

Mrs. Miller, the pregnant mother of three children, said quietly: "Oh, my God, no!"

Her attorney, Edward P. Foley, put his arm about her as they stood facing the judge. Both cried.

UPROAR HITS

Then uproar swept the court. "She's not guilty," screamed Sandy Slagle, 22, who lived in the Miller home. "You know she's not guilty!"

Debbie Miller, 14, oldest of the widow's three children, shouted: "Now I'll never see my mother again!"

They were escorted from the courtroom.

The judge ordered the same jury which found Mrs. Miller guilty to return next Tuesday to determine her penalty: life imprisonment or death.

The jury brought in the verdict at 4:45 p.m.

The verdict was read to a hushed courtroom.

Then — after the first gasps, including Mrs. Miller's — there came the screams of the anguished young women.

As soon as the court's brief business was accomplished, the weeping Mrs. Miller, clad in a brown maternity dress, was hurried back to her jail cell.

A cordon of bailiffs blocked the jurors from the public after the verdict was announced.

But Miss Slagle lurched toward them, screaming: "You murderers! You murderers! You know she didn't do it! I hope you can live with your consciences!."

She broke into sobs and a friend led her away.

Mrs. Miller's huband, Dr. Gordon E. Miller, 39, a dentist, died in the Miller family car as it sat blazing on a lonely road in the countryside near San Bernardino.

Mrs. Miller claimed the car had swerved and burst into flame — and that she was singed in a futile attempt to rescue her husband from the passenger seat.

But the state contended that Mrs. Miller, after a love affair with a prominent attorney, had reconciled with her husband — and then plotted his death by fire to collect the dentist's $125,000 life insurance.

Hawaii Volcano Spits Hot Cloud

HILO, Hawaii (AP) — Kilauea volcano erupted Friday spewing out four flows of lava and spurting fiery orange fountains 250 feet into the air.

It was the first major eruption since 1963 of the famed volcano, 20 miles from Hilo on the island of Hawaii.

The first burst, two-thirds of the way up the side of 980-foot-deep Makaopuhi crater, came after two hours of earth tremors.

It was followed by three subsequent bursts. One lava flow slowly made its way through a forested area, but none of the four flows posed any danger to inhabited areas.

A rain of cinders and pumice fell up to a mile from the crater.

Heat from the fiery fountains was estimated at 1200 degrees centigrade by a team of six scientists of the Hawaii Volcano National Park Observatory.

John Nenneberger, assistant superintendent of the park, said localized earthquakes had caused several cracks in the road leading towards the crater.

Today's Chuckle

Some of the world's greatest deeds have been accomplished by two types of men — those who were smart enough to know it could be done, and those too dumb to know it couldn't.

Solon Poses U.S., Russian Joint Project

Fulbright Says Canal, Aid Basis For Cooperation

WASHINGTON (AP) — Sen. J. W. Fulbright, proposes joint U.S. Soviet ventures in operation of a Central American canal and in aid to underdeveloped countries as steps toward reducing world tensions.

Fulbright, Arkansas Democrat who heads the Senate Foreign Relations committee, said that in a divided world there is "little promise and considerable risk" in trying to force settlement of such emotional issues as disarmament and German reunification.

NEW ATTITUDES

But, he said, the path for resolving such issues may eventually be paved by "the advancement of a great many projects of practical cooperation, projects which, taken by themselves, may be of little importance, but which, taken together, may have the effect of shaping revolutionary new attitudes in the world."

Fulbright made his proposals Friday night in a speech prepared for a Pennsylvania State University audience. Just a day earlier, the Senate-House Republican leadership in Washington urged a "no concession-no deal policy" toward the Soviets.

Weather conditions forced Fulbright to cancel the speech, but it was made public by his office in Washington.

Fulbright did not minimize the importance of efforts to seek German reunification and general disarmament, or of U.S.-Soviet differences over Soviet refusal to pay its assessments for United Nations peace-keeping operations.

Jes' Ramblin'

Returning Home

Returning to their home at Rockford, Ill., after an extended visit in Monroe are Mr. and Mrs. Earl Diehl. They were visiting with Mrs. Diehl's sister, Mrs. Jeff Clark of 1101 Mississippi.

One-Day Trip

Making a one-day trip to Alexandria today will be A. H. Edmonds of Monroe and four members of the Ouachita Chapter of the DeMolay. The group, which includes Eddie Allen, Louis Bernhardt, Bill Bryan and Buddy Purvis, will attend a state DeMolay meeting at Alexandria and plan to return tonight.

INTERPOL ALERTED

Train Robber Hunt Goes International

MAR DEL PLATA, Argentina (AP) — Four fugitives from Britain's great train robbery are being hunted by international detectives among the plush beaches and gambling casinos of Argentina and Uruguay.

Tipped Friday by Britain's Scotland Yard that the men might be at Mar del Plata or Punta del Este, Uruguay, Interpol — the International Police — and local police searched both cities for:

Charles Frederick Wilson, 32, an ex-bookmaker and the reputed brains in the $7-million robbery who was sent to prison for 30 years among the 12 convicted in the great train robbery of 1963. Last Aug. 16 he slipped out of prison.

Bruce Reynolds, 32, son of a labor union official, who dealt in cars and antiques as a cover for underworld dealings. He slipped through Scotland Yard's fingers with his pretty Irish wife a week after the robbery.

Ronald Buster Edwards, 32, a florist and club owner, an ex-boxer with a scar on the left side of his nose. He was believed to have a special knowledge of railway techniques, a vital factor in the gang's elaborate planning.

James White, 34, an ex-paratrooper and a skilled locksmith. He and his wife were living on a trailer site south of London. Soon after the robbery, police raided the trailer and found some cash, but not the couple.

The latter three, unlike Wilson, have never been brought to trial. They vanished, as did more than $5½ million still missing from the loot.

A source close to Interpol said Scotland Yard cabled the alert but, "There's no sign of them yet. If they're here, they surely entered the country under assumed names."

The beach resorts were prime targets because the four like to sail and gamble. There is plenty of both at Punta del Este. Gleaming white sand beaches stretch for miles. At night, beach habitues turn to the two gambling casinos, San Rafael and Nogaro.

Several hundred miles to the south is this playground of sand beaches and casinos.

Within a few days, the beaches will be largely deserted for this is the end of the main resort season. Thereafter, four British train robbers certain to speak Spanish with a heavy accent will be easier for Interpol to spot.

FPC Enters Natchitoches Blast Probe

NATCHITOCHES, La. (AP)—Federal Power Commission investigators will be sent here to probe Thursday's pipeline explosion which killed 17 persons, the worst loss of life in the natural gas transmission industry's history.

Meanwhile, police and Tennessee Gas Transmission Co. officials searched for the cause of the explosion and fire, which erupted when a pipeline blew out in a small community near here.

AREA SEARED

Five modest homes disappeared in the fire and a 10-acre area was seared by the belching flames—hot enough to melt automobiles to blobs of metal.

Of the 17 victims, nine were children. Eight other persons were injured.

In Washington, Rep. Speedy O. Long, D-La., said he had been advised of the FPC investigation. He also said Tennessee Gas had agreed to withhold restoring the 24-inch line into use until the investigation is completed.

Repairs on the pipeline were completed early Friday afternoon.

In Baton Rouge, Gov. John McKeithen named a four-man committee to investigate the accident and to draft recommendations aimed at prevently another such disaster.

Named to the committee were State Fire Marshal Milton Stire; John Hunt, chairman of the Louisiana Public Service Commission; State Public Safety Director Thomas Burbank, and Leon Gary, head of the Department of Public Works.

McKeithen said the committee will "investigate the causes and make recommendations as to what if anything, we can do to insure that yesterday's tragedy in Natchitoches does not occur again."

He also added that the committee might draft a code of safety to prevent future explosions of this type.

• • •

Hunt Pledges Assistance In Disaster Area

John S. Hunt of Monroe, chairman of the Louisiana Public Service Commission, pledged the organization's "full cooperation and facilities" to the people of disaster-stricken Natchitoches Parish.

Hunt and members of his part, visited Natchitoches Friday.

Expressing sympathy for the loss of life, the official explained that as an interstate line, the pipeline which exploded was under exclusive jurisdiction of the Federal Power Commission.

Speaking before the announcement later in the day that the federal agency had commenced an investigation, Hunt said he would seek such an investigation.

His remarks:

"The gas pipeline that exploded in Natchitoches Parish Thursday morning is under the exclusive jurisdiction of the Federal Power Commission.

"This pipeline is an interstate line and is not under the regulation or supervision of the Louisiana Public Service Commission.

"However, as chairman of the Louisiana Public Service Commission, I have this day extended the full cooperation and facilities of the Public Service Commission to assist the authorities and the people of Natchitoches Parish during this time of crisis.

"I have been in Natchitoches today (Friday) along with members of the Louisiana Public Service Commission staff to assure the people and local officials that the Public Service Commission will do everything within its power to induce the Federal Power Commission to make a complete and full investigation of this matter.

"I wish to express my regret and sympathy for the loss of life as a result of this tragic accident."

M 103 TANKS churn up dust as they move into position during Exercise Silver Lance, a joint Marine-Navy maneuver at Camp Pendleton, Calif. As part of Friday's operation, 20,000 Marines hit the beach. The landing involved 60 ships and 50,000 men in all. A Russian ship watched the maneuvers. (AP Wirephoto)

Latins Hear U.S. Position In Viet Fight

WASHINGTON (AP) — U.S. officials said Friday night that a peaceful settlement of Viet Nam should include withdrawal of Communist guerrillas from South Viet Nam and an end to any further infiltration of North Vietnamese men and arms.

This listing of requirements for a peace solution was made known after Secretary of State Dean Rusk outlined the Southeast Asian situation to 27 Latin-American ambassadors.

Rusk's private talk to the group was part of a U.S. effort to build support for its Viet Nam policy around the world. Other ambassadorial groups will be briefed later.

The Latin-American diplomats declined public comment after the 50-minute session at the State Department, although one said the United States appears to have no secret plans in the making.

It was understood that only three of the ambassadors asked questions of Rusk, and that in the opinion of U.S. officials the envoys appeared to be well-informed on the Vietnamese situation.

The Johnson administration has carefully refrained from setting forth what specific conditions it would require to begin negotiations with the Reds on ending the Southeast Asian conflict. So far, according to U.S. officials, North Viet Nam has given no hint that it intends to end its attacks to the South and therefore there is nothing to negotiate about.

Warming Trend To Begin Today

A warming trend is expected today for Twin Cities and area residents with temperatures expected to be several degrees over what it has been the past few days.

CLOUDS

The forecast calls for high temperatures today of between 58 to 62 degrees with the low tonight expected to hit between 33 and 37 degrees. Skies overhead will be partly cloudy today and Sunday.

FAA at Selman Field recorded a high Friday of 50 and a low of 35. This same time a year ago the highest temperature was 70 with a low of 38.

The extended forecast calls for cool weather with minor day-to-day changes. Precipitation is predicted to be generally heavy with the possibility of showers the first part of the week.

Winds will be northwesterly at 10 to 18 miles per hours, gradually diminishing tonight.

REDS WIN KERALA

India's Minister Dealt Hard Blow

TRIVANDRUM, India (AP) — India's pro-Peking Reds dealt a sharp setback Friday to Prime Minister Lal Bahadur Shastri's attempts to regain control of Kerala State through the ballot box.

But with more than half their elected leaders in jail on accusations of revolutionary plotting, the pro Chinese Communists are unlikely to be in position to form a state government. Continued federal government rule of the state from New Delhi was a distinct possibility.

In addition to inflicting an embarrassing defeat on Shastri's Congress party, the pro-Peking Reds stunned Kerala's pro-Moscow Communists. They won only two seats.

SHORT OF MAJORITY

Results from statewide balloting showed that the pro-Peking Reds and their leftist allies had captured at least 53 seats in Kerala's 133-seat legislature — 14 shy of an absolute majority.

Shastri's ruling National Congress party took 34 seats, and had no hope of catching up with the Communists and their allies.

A third force in the turbulent southern state is the Kerala Congress, a new party formed by breakaways from Shastri's Congress party who joined with the Communists in a no-confidence vote to oust the state government last September.

The new party won 24 seats and may play a decisive role in any attempt to form a new government.

Prissy Lamb Star Of Fair

HOUSTON, Tex. (AP) — It pays to look your best, even for a sheep.

An 84 pound lamb owned by Vicky Brown, 11, of Coleman, Tex., placed an undistinguished 15th in the fine wool class at the Houston livestock show.

When it went on the auction block Thursday, however, the lamb was dyed pink with a poodle cut, rhinestone collar and eye makeup.

Industrialist Edgar Brown of Orange, Tex., bid a premium $1,000 — or $12 per pound — for the lamb, named "Baby."

HIGHWAY EMOTIONS

Some Drivers Fall In Love With Cars

LONDON (AP) — The findings of an inquiry into the minds of British motorists, out Friday, says some drivers are secretly in love with their automobiles and that a lot of drivers have emotional and psychological problems.

The report said car driving has deep emotional roots, and that in some homes, wives find themselves taking second place to the family car. On the other hand, the report added, the nagging of wives can have a very bad effect on their husbands' driving.

"Frustration, anger, depression and fatigue," said the report, "all affect driving and add to the sense of danger."

The inquiry, with its conclusions, is the work of the Tavistock Institute of Human Relations and the British Safety Council. It was headed by Isobel Menzies of the institute.

The report suggested that motorists drive badly because they suffer from a severe degree of unconscious anxiety about road dangers.

"They often try to relieve this anxiety by finding scapegoats — women drivers, taxi drivers, compact car drivers, drunken drivers, overcautious drivers — so that they can deposit their responsibility for safe driving on to these scapegoats," said the report.

"The experienced driver's confidence in his ability to control a car as a powerful extension of himself, adds to his sense of stature."

The report said driving isolates a man emotionally to some extent from the worries of ordinary life. In time he becomes almost an addict and other means of transport become almost unthinkable.

Commenting on the driver's attitude to other drivers, Miss Menzies said:

"On the road it is in marked contrast to the warm friendliness and closeness with which drivers meet and talk off the road.

"Drivers who talk together are always 'good drivers'. The bad ones are always somebody else."

She said that whether he is right or not, the complaining driver is psychologically depositing his guilt on others.

No matter who gets the blame, the figures for traffic accident deaths in Britain in 1964 remain the same: 7,820, or 898 more than in 1963, according to Transport Ministry reports.

China Spews Fresh Blast At Americans

SAIGON, South Viet Nam (AP) — Fresh units of Vietnamese rangers reinforced government fighters Friday in a battle against the Viet Cong 40 miles southwest of the big coastal air base at Da Nang.

The new engagement in the north began as another massive Vietnamese operation against the Communists fizzled out in the jungle east of Saigon.

RUSK CALLED LIAR

On the diplomatic front, Red China made a new attack against the United States, in effect calling U.S. Secretary of State Dean Rusk a liar who uses "gangsters' logic."

The official New China News Agency charged Rusk with "open war threats" against North Viet Nam.

Communist broadcasts reported two fresh U.S. aerial operations, one a damaging raid in Laos and the other a mission into North Viet Nam's airspace perhaps designed for reconnaissance.

Presenting details unconfirmed by U.S. authorities:

—Radio Hanoi said antiaircraft fire drove off U.S.-South Vietnamese planes that cruised at 1:15 p.m. over the Gianh River area in the latest of "repeated intrusions" since the raids on North Vietnamese military installations Tuesday. The Gianh River area is the site of the Quang Khe naval base, hit heavily in the raids. Ho Chi Minh's Red regime was reported to have protested to the three-nation control commission that the intrusions were a further menace to Southeast Asian peace.

—Radio Peking reported "great losses in lives and property" from strikes Thursday by many U.S. jets and T28s — fighter-bombers of the Laos air force — at the Pathet Lao headquarters town of Khang Khai and other Communist targets in eastern Laos. The Viet Cong's Ho Chi Minh supply line runs through that area.

The new ground battle shaped up in the mountainous area near Viet An, 40 miles southwest of Da Nang base.

U.S. Marine helicopters airlifted three companies of Vietnamese rangers from guard duty at that base, 380 miles northeast of Saigon, to reinforce government troops heavily engaged in a battle zone pocked by bombs and shells.

Three of the helicopters returned laden with combat casualties.

Armored personnel carriers took in other reinforcements.

Villagers fled afoot, carrying or carting their possessions.

The situation was confused, but one military source said more than three government battalions, perhaps 1,200 men, were involved, and all were in difficulty. Vietnamese fighter-bombers winged in and out, striking at Red positions.

One American was killed and five were reported wounded in clashes Thursday near Viet An. The death raised U.S. combat fatalities in Viet Nam to 301.

Unofficial reports said the fight opened when five government companies ran into a Viet Cong force totaling more than two battalions. The guerrillas hold much of that highland territory.

TODAY

For Sunday Ads

Call FA 2-5161

8 a.m. to 12 Noon

The Want Ad Number

IF It's worth selling, buying, renting, trading, hiring, it's worth a NEWS - STAR — WORLD "Result" Want Ad.

News-Star—World Want Ads reach a tremendous daily audience in the Monroe - West Monroe area, and throughout North Louisiana.

Use our low 10-day rates with cancellation privileges.

CITES RISING COSTS

Adcock Asserts Hike In College Fees 'Justified'

By SAM HANNA
Political Editor

Sen. Jamar Adcock said Friday an increase in college registration fees next fall was justified due to a rise in the cost of operating state colleges.

The Monroe solon said the legislative budget committee had under consideration requested college budgets for the new fiscal year showing an increase of about $13½ million.

He said, "As the chairman of the Joint Legislative Budget Committee, the constantly rising costs of higher education is of much concern to myself, this committee, the governor and the State Board of Education."

The State Board of Education, chaired by W. E. Whetstone of Monroe, has voted to increase registration fees from $40 to $150 per year effective next September. The LSU Board of Supervisors also is considering an increase.

Noting that state colleges were asking for additional funds, Adcock said, "These additional millions must come from somewhere. The government can only give us back what it takes from us."

He pointed out that Gov. John J. McKeithen's administration had "passed laws that make available low interest rate bank loans for all needy students in our state who desire a higher education."

"It seems much fairer to me to let these young people borrow this money and pay it back as a result of their increased earning ability than to further burden the people of this state with additional taxes," Adcock stated.

He said the average tuition in other southern states was $225 as compared to $40 in Louisiana.

"We will still be considerably under the average," he said.

McKeithen's law partner, John B. McKinley, chairman of the State Sovereignty Commission, and Rep. Lawrence Gibbs of Monroe earlier in the week voiced their opposition to the increase.

Adcock said he did not intend to become "engaged in a political controversy over this matter."

Garage Owners To Attend Meet In Ruston Today

An eight-man delegation from the Twin Cities of the Northeast Chapter of Independent Garage Owners will attend a business meeting of the state organization in Ruston today.

About 25 members of the state's three units, headquartered at Monroe, Lake Charles and Shreveport, are expected to attend. The event is set for 3 p.m. at the Holiday Inn.

Leading the local delegation will be Northeast Chapter President Jesse Owens.

Those who have announced definite plans to attend include: Robert L. Jackson, local and state secretary-treasurer; Robert Peek, local board member; A. G. Olcott, local board member; F. A. Brown, local board member and state vice president; A. S. Owens, local board member; John Ledford, local vice president; and Larry Nolan, local porgram chairman.

Formed last September, the northeast group currently has 32 members.

Among today's business will be planning for the national meeting in June in Cleveland, Ohio.

Suspect Held At Winnsboro

WINNSBORO (Special) — James Thomas Brown, 21, of Beaumont, Tex., is being held by Franklin Parish authorities here after being involved in an accident on Hwy. 4, south of Winnsboro Thursday.

The state police and Franklin Parish Sheriff's Department said that he was driving a stolen vehicle which had been taken from Beaumont. He is being held for Beaumont authorities.

The FBI is also investigating the case, because he crossed the state line with the vehicle.

FRED WILKINSON, son of Mr. and Mrs. F. C. Wilkinson, route four, West Monore, became the third Eagle Scout in Troop 34 at a Court of Honor ceremony Friday night in the cafeteria of Kiroli School. Scoutmaster Ken Perkins, left, presents the Eagle award to Fred as Mrs. Wilkinson, the scout's mother, stands beside him. Various other awards were presented on the program and the troop's charter renewal was accepted by Billy Babb, representing the West Monroe Civitan Club, which sponsors the unit. (Staff Photo by Richard Greene)

Scout Receives Eagle Award At Court Of Honor

Numerous awards were presented Friday night as West Monroe Boy Scout Troop 34 held a Court of Honor, highlighted by the elevation to Eagle Scout of Fred Wilkinson.

The son of Mr. and Mrs. F. C. Wilkinson, route four, West Monroe, the youngster became the troop's third Eagle. He received the award from Scoutmaster Ken Perkins.

The event was held in the cafeteria of Kiroli School, and included the presentation of the troop's renewed charter to Billy Babb, representing the West Monroe Civitan Club which sponsors the unit.

In other rank advancements, Lewis Ledlow became Star Scout, Ronnie Evans was elevated to second class, and Ammon White made tenderfoot. Dickie Shell received an Eagle palm and merit badges went to Timmy Rodgers, Randy Perry, Wilkinson, Evans and Ledlow.

Honored for most points earned in 1964 was Benny Fox, while Evans was named best fruitcake salesman. Assistant Scoutmaster John Green earned a special appreciation award.

Perfect attendance records were recognized for:

One year — Fox, Ledlow, Kelby Ouchley, Rodgers and Wilkinson.

Two years — Jack Clampit, Jack Kelly, Thomas Miller and Mike Wilbanks.

Three years — Jim Kelly.

Six years — Dickie Shell.

Police Activity Light In Twin Cities Friday

West Monroe police arrested Herbert Thompson, 45, of 107 Conrad St., West Monroe, Friday at City Hall. He was booked on a charge of committing a simple battery upon the person of Margaret Thompson.

West Monroe police arrested G. R. Benfield, 59, rear Red Coach, West Monroe, at 7:15 p.m. He was booked for theft of merchandise from Hogan's Grocery Store. Bond was set at $300.

Officers of the West Monroe Police department are also continuing their investigation of an armed robbery of McGuire Rexall Drug Store at 2713 No. 7th St. Two young men robbed the store of $70 Thursday night.

EXCHANGE DOUBTFUL

MOSCOW (UPI)—The Soviet magazine New Times said Friday American air raids against North Viet Nam made "questionable" an exchange of visits between President Johnson and Soviet Premier Alexei N. Kosygin.

IN LOUISIANA

Committee To Study Governor's Power

BATON ROUGE (AP)—Gov. John McKeithen said Friday he has named a committee to consider possible changes in the responsibilities, duties and powers of a Louisiana governor.

He indicated his move came in response to a suggestion by the Council for a Better Louisiana (CABL) that the governor should give up some powers, such as in the area of appointments.

McKeithen told his news conference, "I dare say they won't say that the governor should take on any more powers or responsibilities."

He asked former Gov. Sam Jones to serve as temporary chairman of the committee until a permanent chairman is named.

Others on the committee are Lt. Gov. C. C. Aycock, Treasurer A. P. Tugwell, President Victor Bussie of the Louisiana AFL-CIO, Sen. Adrian Duplantier of New Orleans, Rep. Robert Munson of Rapides Parish, Dr. Daniel Borth, professor of accounting at Louisiana State University, Dr. Robert M. Crisler, head of the department of social studies at the University of Southwestern Louisiana, and Dr. Lorimer Story, professor of political science at Louisiana Tech.

The governor also named committees to investigate causes of Thursday's Natchitoches pipe line explosion which killed 17 persons, and to study ways to carry out a proposal to build state office buildings through private loans rather than pay rent.

On other topics, the governor:

—Defended a proposal to raise the registration fees at state colleges from $40 to $150 a year. He said he would like to abolish all such fees, but it is a question of what the state can afford. With the raise, he said, Louisiana will still be below the national average and lower than other Southern states.

—Said he was not surprised at a report that colleges seek an additional raise for professors. He said a lot of professors are being lost by colleges because they can get better pay elsewhere.

—Said he understood Treasury and FBI agents as well were investigating former State Education Supt. Shelby M. Jackson, whose appointment by McKeithen as deputy director of the state anti-poverty program has caused the federal government to withhold federal operating funds. The governor added he felt the government would give him some kind of report when they are through.

—Said O. C. Sills, who resigned as state director of institutions after a series of crises with the institutions board, is reported to have taken an $18,000 a year welfare job in California.

—Acknowledged there had been some dissention on the institutions board "but any time you have such independent boards and commissions there will be dissention."

Officer Injured In Train-Auto Collision Here

Three persons were injured in accidents in Monroe Friday night — one in a train - car collision, one in a vehicle striking a parked car, and the other a pedestrian.

James Balsamo, 42, of 105 D'Arbonne St., Monroe, received multiple injuries when the patrol car he was driving struck a freight train at the Missouri-Pacific railroad crossing on No. 18th St., just off Forsythe Ave., at about 8:45 p.m.

Balsamo, who was alone in the Monroe Police Department patrol car, was taken by a Mulhearn ambulance to St. Francis Hospital, where he was under observation for injuries.

The patrol car, going north, crashed into the side of the train, which was westbound, just behind the "cow catcher." The right front end of the vehicle was demolished.

The railroad crossing on No. 18th has no danger signal and the area is poorly lighted.

Maude B. Barkalow, 59, of 4410 Jackson St., Monroe, was injured in an accident at 7:27 p.m. Friday on Jackson St. near its intersection with Jack McHenry. She was taken to St. Francis by a Mulhearn ambulance.

Police report the Barkalow woman was going north on Jackson and ran into the rear of a parked car owned by Fred B. Banks of 423 No. 22nd St., Monroe and traveled 50 feet after the impact and struck a fence. Damage to the fence, belonging to Spencer Wilford at 2925 Jackson, was estimated at $10. Both cars received minor damages.

A pedestrian, George W. Boummitt, 21, of Rt. 6, Athens, Ala., was injured at 9:39 p.m. Friday at Eastgate Shopping Center. He was taken to St. Francis by Mulhearn ambulance.

Police reported that a vehicle, driven by Edward R. Corley, 28, of 610 Magnolia St., Monroe, was traveling east on the drive in front of the Eastgate stores when Boummitt moved away from a parked car and walked into the right front of the Corley vehicle.

Traffic, Other Cases Handled In City Court

A variety of cases were heard in Monroe City Court Friday, but the majority concerned traffic violations. Judge W.M. Harper presided over the session.

Robert Hamilton of 311 No. 25th St., Monroe was fined $500 and sentenced to 60 days in jail for driving while under the influence of intoxicating beverages. Reckless driving charges were nolle prossed.

Other dispositions included Walter Lancaster, 4112 Ponder St., Monroe, simple battery without dangerous weapon, $10 court costs; Wayne Williams, 900 So. 7th St., Monroe, theft, $10 court costs; and Bruce A. Hollis, 303 Norris Lane, West Monroe, damage to property, $10 court costs. The case against Joel D. Kirby, 1606 No. 3rd, Monroe, for damage to property was nolle prossed.

C. L. George of 1516 Washington St., Monroe, was fined $100 and court costs each on two counts of driving with revoked license, $30 and costs for reckless driving and $30 and costs for speeding.

Additional reckless driving cases involved Anthony Jones, Grambling College, Grambling, $30 and costs and also $30 and costs for no driver's license; Charles Avery, Rt. 4, West Monroe, $30 and cost; Willis Wafer, Rt. 2, Monroe, $30 and costs; Charles G. Jarvis, Rt. 2, Box 180, West Monroe, $10 and costs; and Earl W. Cowan, 1619 So. 5th, Monroe, $10 and costs.

Darby J. Reed of 1804 Milton St., Monroe, was fined $30 and court costs for following another car too close and causing an accident.

Speeding cases were heard against Max D. Davidson, 401 Lidell, Monroe, $16 bond forfeiture; Bobby Brown, 3608 Louberta, Monroe, $13 bond forfeiture; and Davie Carr, 2615 Berg Jones, Monroe, $11 bond forfeiture.

Other matters on Friday's docket included five cases of running stop signs and stop lights, two improper brakes, two drunk and disturbing the peace and one failure to dim lights.

Court records also showed the disposition of the following cases: J. C. Cappo, Madison Dorm., Northeast State College, theft, $100 bond forfeiture; Lawrence Russo, 1901 McGuire, theft, $100 bond forfeiture; and Norma Jean Frost, 1113 Haynes Street, West Monroe, theft, $100 bond forfeiture.

Maugham Taken To Nice Hospital

NICE, France (AP) — Author Somerset Maugham, 91, suffering from grippe and a pulonary congestion, was moved from his villa of Cap Ferrat to the British-American Hospital in Nice Friday.

Alan Searle, Maugham's secretary and traveling companion, said "He is not doing very well."

PROPAGANDA VENTURE

Next China Bomb Will Be Dropped

WASHINGTON (AP) — Red China's second nuclear test, expected soon, may involve dropping the explosive from an airplane, to demonstrate that deliverability of a military weapon had been achieved, Dr. Ralph Lapp speculated Friday.

Lapp, a nuclear physicist, said the test might consist of either Red China's first version of a plutonium weapon, or of a more powerful version of the uranium-235 device exploded on Oct. 16.

An airplane drop — in contrast to the ground-based tower test apparently used in first test — Lapp said in an interview, conceivably might be used as a propaganda venture by Peking to demonstrate nuclear aerial deliverability at least with comparatively short-range strategic bomber aircraft.

"And this might impress countries such as India," said Lapp, who worked on the original American A-bomb project but is not now associated with the government's atomic program.

He added that the Red Chinese do have some strategic aircraft.

So far as is known here, the only such craft available to the Chinese are relatively old Soviet-made craft.

Lapp also disclosed that he has information from private contacts in the Orient outside Red China that the Peking regime:

1. Has a gaseous diffusion plant for producing fissionable U-235. The plant is one-fourth the size of a similar-type American plant at Oak Ridge, Tenn.

2. Has a plutionium separation plant in operation for extracting plutionium produced in nuclear reactors. But there is no information on how large it is or how efficient in extracting bomb-making materials.

Lapp also said in response to questions that he feels confident the Red Chinese could:

—Make any nuclear device they tested deliverable within a month or two after they tested it, although Lapp indicated he considers it obvious the Red Chinese have not had an opportunity to build up any sizable stockpile.

—Be ready to test their first thermonuclear, H-bomb type, device in about two years from now if they elect to go in for hydrogen weapons.

The State Department, in announcing on Feb. 16 its belief that the Peking regime was preparing for another nuclear test said the prospective second explosion would appear as of then to be no more significant than the first one.

Lapp said deliverability — as an air-dropped bomb — means only getting the tested device down to a size and volume that could be carried in a bomber-type aircraft. And he said he believes Red China could "readily do so within a month or two" after a test of either a U-235 or plutonium device. Without offering any time estimate, he indicated that it would take very much longer to produce warheads for missiles.

Lapp pointed out that a plutonium bomb was dropped on Nagasaki within two months after America's first nuclear weapons device — made of plutonium — was tested in the New Mexico desert in June 1945.

He said the bomb dropped on Hiroshima — made of U-235 — was never pretested as a "device."

Official Says Hole At House Here Puzzling

Officials were puzzled Friday after investigating a mysterious hole which appeared under the back edge of a house on Hilton Street in Monroe. One of the house's supporting brick pillars was unaccountably missing — perhaps swallowed up in the eight to 10-foot depression.

Lucien Branch of General Adjustment Bureau, who inspected the site, was at a loss to explain the hole, except to say it possibly was a cave-in into an old cistern. This could not be confirmed, however.

The house, at 108 Hilton St., is a one-story frame structure built, it was believed, around 1915. It stands on brick pillars, one of which supported a rear edge and is missing, leaving a "slight sag."

The hole itself, about eight feet in diameter, had been filled by Friday evening.

As to when whatever happened, it could not be determined, though it "must have been recently." Notification of the condition reached Branch Thursday.

"I can't figure what happened," Branch said. "We can't determine where the dirt went."

There was only minor damage to the house, owned by Mrs. A. L. Harrington.

"Mrs. Harrington had the hole filled as soon as possible," Branch pointed out. "A hole that size was potentially dangerous and the edges were crumbing when I saw it."

DeSiard Optical Co.
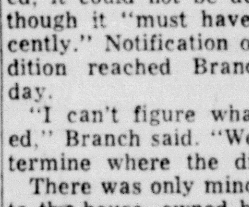
• EYES EXAMINED
• GLASSES FITTED
• LENSES DUPLICATED
• BROKEN FRAMES REPLACED
• ONE DAY SERVICE
Registered Optometrist In Charge
PHONE FA 5-7875
421 DeSiard

"Nearly Half A Century of Courteous Friendly Service"
just wear a smile
and a Jantzen

Bare up — comes now the bikini, clinging fine in Dupont Antron® nylon boucle. Jantzen's artful airbrush print adjusts for sunning, courtesy of elastic side inserts in the front-lined trunk, and slim spaghetti straps on the four-section bra. Sizes 8-13 $15.00. The stroke of genius: a matching V-neck cover-up with elastic hem. Small-Medium $12.50. Both, in summer's shimmering colors.
SILVERSTEIN'S
342 DeSiard

Seen at the best places...

driven by the smartest people, because Continental is, without a shadow of a doubt, America's most distinguished motorcar. Magnificently engineered and exquisitely finished, the 1965 Continentals await your inspection today.
LINCOLN Continental
STEELE MOTORS, Inc.
1203 LOUISVILLE AVE.

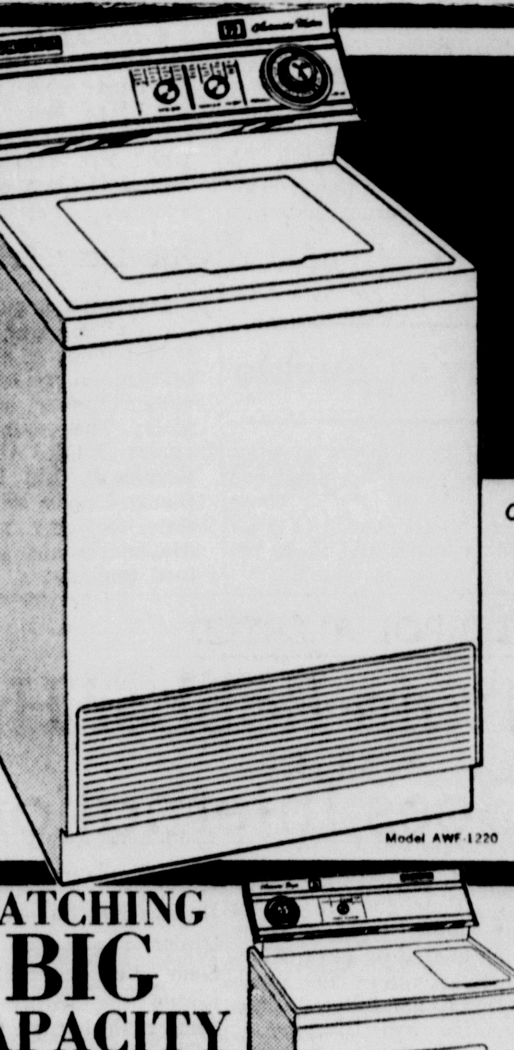
12 lb. NORGE HEAVY-DUTY Automatic WASHER
Complete all-fabric washing flexibility
• 4 Wash and Spin Speed Selections
• 2 Automatic Cycles — Regular and Gentle
• Lint Filter Agitator
• Big 12 lb. Wash Tub
• 5 Fresh Water Rinses
• 4 Water Temperature Selections
• Heavy Duty ½ H.P. Motor
NO DOWN PAYMENT
NO TRADE REQUIRED
Model AWF-1220
MATCHING BIG CAPACITY NORGE DRYER
Biggest drying cylinder in a home dryer. Drys clothes faster, more wrinkle-free.
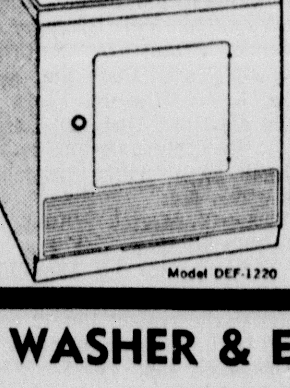
• 4 Fabric Selections
• 2 Drying Cycles — Regular & Wash 'N Wear
• Famous Norge "Stop-N-Dry" Flexibility — for things that shouldn't be tumble-dried.
NO DOWN PAYMENT
NO TRADE REQUIRED
Model DEF-1220
BUY A NORGE WASHER & ELECTRIC DRYER
BOTH FOR AS LITTLE AS $8.88 PER MONTH
ACME ELECTRIC SERVICE INC.
"The Home of Finer Appliances
We Repair Anything Electrical
No. 4th at Natchitoches West Monroe 323-0381

Twin City – Area Deaths

W. R. Mellor

Funeral for William R. Mellor, 70, of 2810 Lee Ave., Monroe, will be held at 2 p.m. today at Hixson Brothers Chapel with the Rev. Joe H. Robinson officiating. Burial will be at Memorial Park Cemetery by Hixson Brothers.

Mr. Mellor, a retired scales operator with the State Highway Department, died Thursday afternoon in an Alexandria hospital after a long illness. He was a native of Roodhouse, Ill. and a veteran of World War I.

Pallbearers are Capt. M. E. Kidd, Sgt. C. W. Edwards, Clarence White, Manfred Gustafson, Oscar Rash, Capt. L. C. Taylor, George Moses and Johnny Carso.

• • •

O. A. Renfrow Sr.

WINNSBORO (Special) — Funeral for Orville Alton Renfrow Sr., 56, will be at 10 a.m. today at Temple Baptist Church, Winnsboro, with the Rev. Joe Mongle officiating.

Burial will be at New Winnsboro Cemetery by First National Funeral Home. The body will remain at the funeral home until time of services.

• • •

Mrs. Eva Elledge

Mrs. Eva Loyce Elledge, 71, of 515 Foster St., Monroe, died Friday evening in a local nursing home after a long illness.

A native of Catahoula Parish, Mrs. Elledge had lived in Monroe for more than 43 years.

Funeral services will be held at 2 p.m. Sunday in the chapel of Mulhearn's Funeral Home, with the Rev. E. C. McKenzie officiating. Interment will follow in Riverview Cemetery.

Survivors include Mrs. Elledge's mother, Mrs. Victoria Howell, Abbeville, a sister, Mrs. E. F. Brown, also of Abbeville, a grandson and several nieces and nephews.

• • •

Mrs. Schneidau

TALLULAH (Special) — Funeral for Mrs. Lelia Fleming Schneidau, 76, who died Saturday, Feb. 27 at Milwaukee, Wis., will be held at 10 a.m. today at Trinity Episcopal Church here.

Bishop Allin of the Mississippi Diocese will officiate. Burial will be at Silver Cross Cemetery here by Crothers Funeral Home.

She was born in Madison Parish and spent her childhood there. She had taught at Newcomb College at New Orleans, the Shreveport school system and at All Saints College at Vicksburg, Miss.

She was a welfare supervisor for a number of years in the Northwest area of the nation.

Pallbearers are Adrian Willett, Gus Willett, Cliff Adams, W. W. Ziegler and Henry Sevier Jr.

• • •

Mrs. Eliza Pickett

DELHI (Special) — Mrs. Eliza Pickett, 79, lifelong resident of Delhi, died Thursday night at a nursing home at Delhi.

Funeral will be at 2 p.m. today at Waverly Baptist Church with the Rev. J. D. Walters officiating, assisted by Bobby Brown. Burial will be at Delhi Masonic Temple by Gay's Funeral Home of Delhi.

She is survived by four daughters, Mrs. Ione Lewis of Delhi, Mrs. Ela Mintor of Jackson, Miss., Mrs. T. C. Hopkins of Tallulah and Mrs. Tracy Ray of West Monroe; one sister, Mrs. Rosa Wooley; one brother, Ben Braud of Delhi; 17 grandchildren, seven great-grandchildren.

Grandsons will serve as pallbearers.

The body will be placed in the church at 1 p.m.

Gambling Raids Staged In South

LAFAYETTE, La. (AP) — City and state police swooped down on four places Friday in a crackdown on gambling and prostitution.

The raids, which netted the arrest of 11 persons, climaxed an investigation by state and city police which started in October.

Three women were arrested and charged with prostitution and one man with soliciting for prostitution at the Colony Lounge.

At Stanley's Lounge one man was booked with gambling and two others with resisting arrest, striking an officer and disturbing the peace.

Three men were arrested at Frank's Lounge and two at the Antlers' billard parlor. All were charged with gambling.

Gondoliers Want Money Or Motors

VENICE, Italy (UPI)—Venice's famed gondoliers Friday threatened to turn to motorboats unless the government helps them to keep their graceful craft in use.

The state-owned tourist agency has promised to pay a contribution to the 400 or so gondoliers still plying Ventian canals. But, the gondoliers say they are still waiting for the money.

In a letter to Italian President Giuseppe Saragat, the gondoliers union Friday said that unless the money is forthcoming in short order they will abandon the gondolas and buy motorboats.

The gondolas of Venice have long been a problem for those who make their living by them. Where once there were more than 10,000 gondolas, now only about 400 ply the waterways. The gondoliers, most of whom work only about four tourist months of the year, claim they can't earn a living from them.

Churchill Rites Cost Runs High

LONDON (UPI)—Sir Winston Churchill's state funeral cost $134,000, the government estimated Friday.

The largest sum — $53,200 — was for the traveling costs and expenses of the military personnel who took part in the services Jan. 30.

Second highest item was $42,000 for the funeral arrangements made by the office of the earl marshal, the Duke of Norfolk, which included the service at St. Paul's Cathedral.

Plane Crashes Around Nation Fatal For Nine

By THE ASSOCIATED PRESS

Nine persons were killed Friday in three separate crashes of private planes in the East and Midwest. Two occurred in heavy snowstorms.

The worst accident took the lives of five officers of a California firm, Biltmore Mobile Homes Corp.

Their twin-engine Beechcraft sheared the tail of a stationary aircraft and plunged through an 8-foot chain link fence at Kansas City's Fairfax Airport shortly after taking off from the city's Municipal Airport.

Howard Kohler, 42, of Lynwood, Calif., was believed to be the pilot. Also killed were Edward Gesler, 45, general sales manager, Anaheim; Robert Hite, 40, assistant engineer, Long Beach; Glen Watson, 46, general purchasing agent, Panorama City, and Lyle Nechsner, 28, a salesman of Whittier.

Observers said the pilot appeared to be attempting a landing in a snowstorm that limited visibility to a half a mile.

Another twin-engine plane, also caught in a snowstorm and also carrying business executives, crashed and burned at the Midstate Airport in Philipsburg, Pa.

Pilot John Hunt of Denver and John R. Hopkins, president of Protecto Wrap Co., of Denver, were missing and believed dead. A passenger, Howard Scudder, 38, vice president of Protecto Wrap, was found several yards from the wreckage. He suffered a broken wrist and head injuries.

The plane, a Lockheed Lodestar propeller-driven craft, had reported trouble shortly before attempting a landing at the central Pennsylvania airport. It crashed into a wooded area about 200 yards short of a runway. The Federal Aviation Agency reported the airport was socked in at the time, with more than 13 inches of snow already on the ground.

The third crash, in Miami, Fla., took the lives of Norman Crele, 47, and Leslie Minter, both of Bloomfield, Mich.

Their twin-engine executive plane faltered on takeoff from Miami International Airport and crashed into a graveyard of obsolete and abandoned aircraft. The plane burst into flames on impact, spewing flaming fuel over the ground.

Draft Call Roster Stands At 15,100

WASHINGTON (AP) — The Defense Department announced Friday the biggest draft call in more than a year — a request for 15,100 men for the month of May.

This was the largest since January 1964 when the quota was 16,100. Lowest quota during the past year was 3,300 last August.

Among other factors influencing the size of draft quotas is the number of volunteers anticipated during any one month. Volunteer enlistments have decreased recently, because of speculation that the draft system might be ended.

A White House-ordered study of the draft system is under way, but officials have sought to discourage the idea that an end to the draft might come in the near future.

The Pentagon said it will need a total of 21,100 men with no prior military service in May, and that, of this total, 15,100 will be needed from Selective Service.

The May quota brings to 3,050,050 the number of men drafted since September 1950.

BUY FERTILIZER

ROME (UPI) — Communist China contracted Friday to buy $5,472,000 worth of fertilizers from ANIC, a subsidiary of the Italian state oil company ENI.

GRAHAM LIPSCOMB

Secretarial Clinic Set For Thursday

RUSTON (Special) — Plans have been announced for the second annual clinic for secretaries of North Louisiana to be held Thursday at Louisiana Tech by the college's department of office administration.

Keynote speaker for the clinic will be Graham R. Lipscomb, district manager of the Standard Register Company of New Orleans. His subject will be "Simplification of Office Systems, a Catalyst for the Paperwork Explosion in the Office, 1965."

Dr. Reba K. Neel of the department of office administration at Tech and chairman of the clinic, said the principal address is scheduled for delivery at 9:30 a.m. in the School of Education auditorium.

Lipscomb, who has been affiliated with his firm since 1946, is a native of West Virginia Institute of Technology. Prior to going to New Orleans, he was employed by his company in Charleston, W. Va., Dayton and Detroit.

While in New Orleans, Lipscomb has become well known as a speaker throughout the South. In 1960-61, he was named "Speaker of the Year" for the southern region. He is a member of the Data Processing Management Assn. and the New Orleans Sales Executives Club and is active in church, civic and social activities.

Besides the talk by Lipscomb the clinic program will include the following:

Registration, foyer of Education Building, 8:45 a.m., Dr. Irol W. Balsley, head of the office administration department, chairman.

First session, education auditorium, 9:15 a.m., Dr. Neel presiding; greetings by Dr. F. Jay Taylor, Tech president; coffee, foyer of Education Building, 10:15 a.m., Dr. Balsley and Mrs. Helen Jones of the sponsoring department, hostesses.

Second session, education auditorium, 10:30 a.m., Mrs. Claudine Kennedy of the business school presiding; talk on "Filing for Profit" by Joseph M. Sullivan of the United Gas Co. in Shreveport.

Equipment and supplies exhibit, upstairs of the Student Center, 11:15 a.m.

Third session, Student Center dining room 3, noon luncheon, Dean Burton R. Risinger of the business school presiding; talk on "Personnel Relations in the Office: By, For and With Secretaries" by G. T. Baumgardner, manager of employee relations, Murphy Oil Corp. ' in El Dorado.

Additional viewing of equipment and supplies in the Student Center, 1:30 p.m.

Fourth session, education auditorium, 2 p.m., Mrs. Ethel Kelly of the business school presiding; talk on "Tricks for Typists" by Miss Betty Jordan, IBM Corp., Dallas.

Closing session, education auditorium, 2:45 p.m., Mrs. Cliffo Crump of the business school presiding; talk on "What's New in Communications" by A. B. Kessler, division marketing manager, Southern Bell Telephone and Telegraph Co., Shreveport.

Taxpayers File Action Aimed At Welfare Director

BATON ROUGE (AP)—Three St. Landry Parish taxpayers Friday asked district court to bar Edmund Reggie of Crowley from holding three public offices at one time.

The suit asked that Reggie be enjoined from serving as state welfare commissioner, member of the Louisiana Mineral Board and Crowley city judge at the same time.

The suit was filed by Dr. Emile K. Ventre, Richard Sanders and Foster Nash, all of St. Landry Parish.

The suit claimed Reggie violates the state constitution by holding positions in both state and municipal governments. It claimed Reggie cannot serve in the executive branch of state government as welfare commissioner and as a mineral board member, and also hold a city judge position.

Reggie serves as welfare commissioner without pay.

Abel, McDonald Claim Victory

PITTSBURGH (AP) — I.W. Abel said Friday he's pulled an upset and won the United Steelworkers Union presidency. All that remains, he said, "is going through vote appeals."

Abel's statement came after a flurry of unofficial reports giving him victory over the union president, David J. McDonald.

McDonald immediately issued a statement indicating that he has won, but adding the result won't come out until vote protests are processed.

Abel said: "I've been advised I've won by something like 6,200 votes, and I've also heard a figure of 7,900 votes. It is firm."

Abel, secretary-treasurer of the union and a top lieutenant of McDonald's since 1952, ran for the presidency in union balloting Feb. 9 in a power struggle.

The Associated Press learned that Abel led McDonald by 6,228 votes when union tellers completed the vote tabulation.

Even though the union still must investigate more than 100 cases in which vote figures turned in by locals didn't jibe with membership rolls, it was reported that Abel's lead is insurmountable.

McDonald said: "I understand that a so-called unofficial 'official' preliminary tally has been allowed to find its way into the press, radio and television. I also understand that this preliminary report — not reflecting returns from 176 local unions and reflecting returns of locals subject to 150 protests — indicate that the McDonald slate has not been victorious.

"I believe that I now have enough information to be able to make this firm statement:

"A careful study of the preliminary tallies, the return sheets not yet counted and of the protests filed will indicate that a majority of the vote actually cast by members of the United Steelworkers of America on Feb. 9, 1965, were cast for the David J. McDonald slate of candidates."

Union tellers are required by union law to declare a winner by May 1.

The election battle forced a two-month recess in basic steel contract negotiations. Talks are scheduled to resume Tuesday.

Regardless of the outcome of the election, McDonald will serve as president until June 1. The union would be free to strike the steel mills May 1 if no contract agreement is reached by then.

Girls, look more beautiful . . . enroll today in our **Seventeen** Magazine Beauty Workshop, it's a new eight-lesson course in how to be beautiful, everything you need to know to turn you into the girl you long to be . . . it's open to all girls age 13 to 19 at a cost of only $10 . . . **Cosmetics, Street Floor**

the Palace

add a chic touch to any costume . . . see our collection of trimmings

Trimmings, of all kinds, all imported from France and Switzerland, in white, pastels, embroideries, many with sequin and seed pearl designs . . . ideal for cashmere sweaters, dresses, formals and bridal gowns, per yd., **4.50 to $25**

Buttons by LaMode, unique collection imported from Spain, France, Holland, Portugal, Italy, each **49c to 4.50**

NOTIONS • THIRD FLOOR

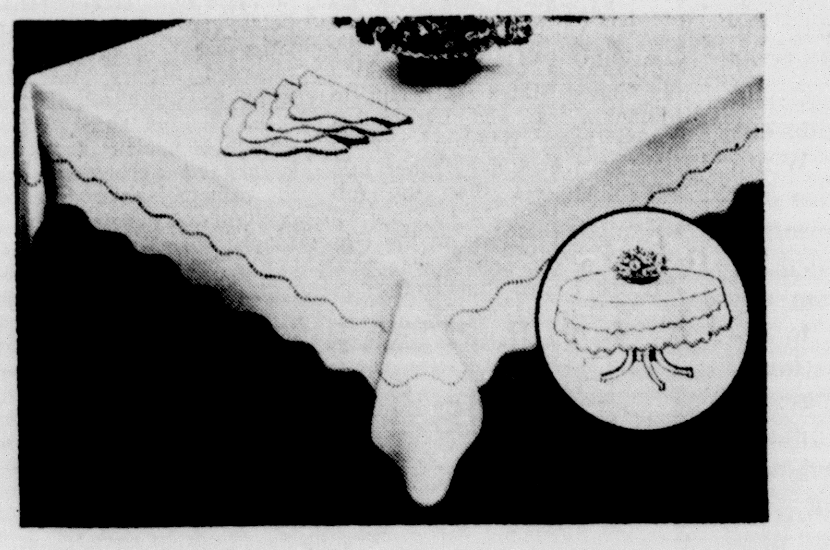

scalloped plastic tablecloths in oblong and oval sizes

52x52 size	$4	60x80 size	$6
52x70 size	$5	60x90 size oblong, oval	$8
oblong, 60x104	$10	round, 70-inch	$7

Plastic with the rich fabric look of luxurious linen, in aqua, gold, green, beige, orange or white . . . scalloped and hemstitched edges, plus flannel backing to protect your table!

LINENS • STREET FLOOR

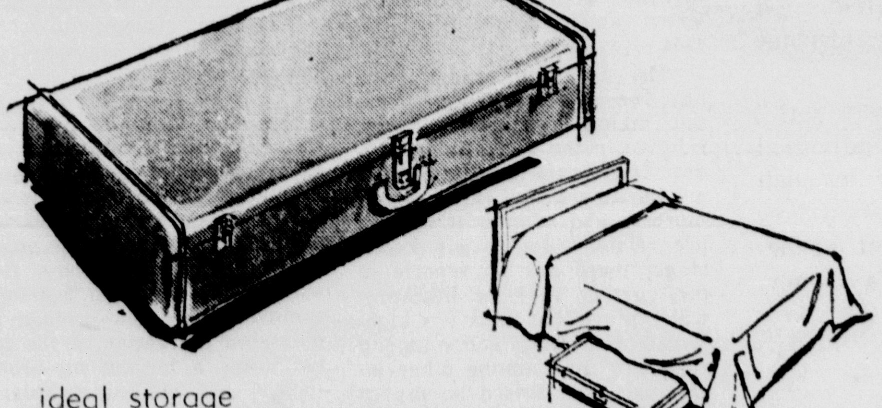

ideal storage for home and dorm

Nash's new steel storage chests

Smart, new steel storage chests for today's modern homemaker . . . fits neatly under bed, in car trunk or closet, complete with lock and key, in silver ripple finish, plated trim.

regular underbed chest, 35" long, 18" wide, 6" deep **5.99**

large underbed chest, 42" long, 18" wide 6" deep **7.99**

NOTIONS • THIRD FLOOR

versatile, easy-care checks and stripes . . . by Nelly Don

top, a handsome lightweight knit by Nelly Don with easy-fit overblouse, soft tie belt, slim skirt, in brown and white, sizes 8 to 44.

bottom, town-and travel 3-pc. suit in easy-care stripes with a relaxed jacket, flip-tie neckline, patch pockets, slim skirt and black sleeveless blouse, in black/white, 8-44.

each, **$23**

FASHIONS • SECOND FLOOR

Monroe Morning World

Saturday March 6, 1965 — Four-A

What Others Think

Many newspapers throughout the country, including the Monroe Morning World, class themselves as independent. They support what they believe to be right and oppose what they believe to be wrong, without regard to party or politics.

Excerpts from editorials of some other newspapers show that they, like the Morning World, believe in independence for the people as well as for themselves and that they are strong supporters of fundamental democracy and are opposed to excessive government intrusion into business and into the private lives of our citizens.

Here is what they have to say:

UPSALA, MINN., NEWS-TRIBUNE: "Conjecture was expressed just last week that the Republican party is in such bad shape that it might not have a candidate for the 1968 election. More pickle smoke. That is, if its higher-ups have the guts to get down to basics, one of which is this: to get the leeches off the relief and welfare roles — or disfranchise them. Relief roles should be only what the name implies — relief from want — but not in perpetuity."

TENINO, WASH., INDEPENDENT: "America is beset by a sickness called 'something for nothing' . . . Nature's laws are orderly, consistent and practical. We can use those laws to earn what we want. Every time a scientists discovers a new fact about the orderly universe, we have more knowledge with which to control our own destinies. The human being is capable of living a happy, fruitful life — if he's willing to accept nature as it is . . . Do you face reality and use it to better your life — or are you praying that the laws of nature will be repealed?"

MALVERN, ARK., RECORD: "Heavier taxation will bring about (so some say) improved governmental services. If we had less taxation we could improve our own immediate neighborhood without government interference and dictatorship. This goes for the so-called federal aid to schools. There is danger in the proposals."

CANTON, N. C., ENTERPRISE: "A responsible press will remain a free press. And although no newspaper can be 100 per cent correct and right all of the time, it can always have those goals in mind."

BENTON, MO., DEMOCRAT: "It's said 'You can't take it with you', but have you ever tried to take a trip without it?"

GOSHEN, IND., NEWS: "War is expensive, even the one we're about to launch against poverty. The Office of Economic Opportunity, which will direct the battle, has taken a 10-year lease on seven stories of a new office building in downtown Washington. Annual rent will be $8,225,000. Note that ten-year lease. Was it necessary to commit the taxpayers to that long a lease? Or does it mean that the bureaucrats are convinced it will take ten years to win the war? If so, it will be a short one considering the fact we have had poverty since Biblical days."

DECATUR, GA., NEW ERA: "It is hard to understand the indifference of the American people to the trend toward Socialism taking place in this country. While the people live in comparative luxury and devote all their attention to the accumulation of material wealth, this trend is becoming so apparent that it seems as if anyone could see it. But we do not, or if we do, we close our eyes to it. The latest move in this direction is the proposal of the country's railroad unions that a complete ownership and control of all railroads be put into the hands of the Government."

HARLOWTON, MONT., TIMES: "The monetary problem is serious enough, Lord knows, but over the long pull reapportionment has the most far-reaching significance for the people of Montana . . . who will get short shrift from the city slickers, who are in the main unaware and oblivious to the problems we in the boondocks have."

PORT ST. JOE, FLA., STAR: "You would think the Nation should be able to rock along for a year on a mere $100 billion of spending money . . . But it will take more effort than turning out superfluous lights in the White House. In fact, budget-wise old Washington hands are expecting it will take all the legerdemain — shifting of spending from the new budget to the old, or to revolving trust funds; underestimating costs especially on programs Congress wants, applying unused balances instead of asking new money — and disappearing acts the experts know."

$38,000 For $12 Job

A businessman who ordered $38,000 worth of parts when he needed only $12 worth wouldn't be likely to stay in business long. A general manager for a corporation would soon start looking for another job if he made an error as big as that. When a federal agency does a stunt of that kind it may bring a few shrugs, but that is about the extent of it.

Even so, government auditors became somewhat critical of what they called "management deficiencies" at the Homestead Air Force base near Miami and at installations at Key West Naval base. These criticisms appear to be fully justified but they brought no severe punish — in fact, none, as far as we know. In Russia, some years back, when government farm managers failed to get as much crop production as was expected of them, they were likely to face execution. Still, we wouldn't have been in favor of executing the men who made a mistake of $38,000, less $12.

The general accounting office cited a specific example, stating:

"On December 11, 1963, because of a need for four matching pairs of generator brushes, at a cost of $3 a pair, a requisition was erroneously submitted for the entire assembly and then duplicated the following day.

"This resulted in shipments on December 17 and 19, 1963, of 16 motor generators worth $38,000 instead of the originally requested four pairs of generator brushes worth $12.

This really looks "away out." Can anyone imagine an individual wasting his own money in such a manner? This goes to show how careless some government agencies are with the people's money.

Some Deserve Relief

As taxpayers who help provide the money for the nation's welfare program, we wish Mrs. Beula Ward of Phoenix, Ariz., were getting some of what we pay in relief checks. But she won't have it that way.

Each working day, Mrs. Ward helps her invalid husband into a wheel chair and pushes him to the place where she works as a cleaning woman. Then takes him home at night the same way. The round trip is 16 miles. She would rather do this than accept welfare.

Yet, when the voters have tolerated being taxed for welfare, it is in the names of people like the Wards, who are having a terrible time making a go of it through no fault of their own. Such people are the only justification for having a welfare program.

The National Park Service will display Lincoln memorabilia in a modern museum under the main floor of the restored Ford Theater in Washington.

Pressing Hard For Answers

BASCOM TIMMONS

Slogans Dim Viet Nam Aim

Some Snide Designations Given

ONE OF THE MOST deeply troubling aspects of current discussion of United States policy in Viet Nam is the increasing reliance inside and outside the Administration on slogans.

Some supporters of the Administration have gone so far as to characterize the critics of present policy as noe-isolationists and advocates of appeasement, a singularly snide and unhelpful designation.

Administration spokesmen themselves, while more careful in their choice of words, have tended toward incomplete and even imprecise accounts. Secretary of State Dean Rusk's summation at a press conference of the South Viet Nam situation as a conflict in which the United States is seeking to protect a free and independent nation from flagrant aggression by a hostile neighbor told something less than the full story.

Conversely, those on the other side of the debate who portray the United States effort in Southeast Asia as one of propping up an unpopular regime or contend that it involves an area too remote to be a proper concern of this country are issues to make a case.

The missing link in the discussion — to borrow a phrase from Secretary Rusk — is that Viet Nam is a testing ground for a new kind of warfare, what might be called "oblique war."

BARRING THE development of new structures of international interrelationships, the mutual acceptance of which can now be scarcely imagined, the ultimate court of appeals in disputes between nations remains today what it has been in all recorded history, the test of force or, more bluntly, war.

But at the same time the growth of nuclear arms has led to a tacit agreement between the principal adversaries of the contemporary world, the Communist bloc and the nations of the West, that all-out war is unthinkable or at least must be reserved as a final, final recourse.

One of the substitutes for full-scale war which has developed is a kind of "token" battling which bears some resemblence to the wars fought by professional soldiers which were the ultimate recourse in international disputes in Europe in the 16th and 17th centuries.

In Southeast Asia today the Vietnamese people have had cast upon their shoulders the lot of defending and advancing the conflicting interests of the Communist bloc and the western alliance, the South representing the western world, the North the Communist bloc. This assignment history has cast upon them is related only imperfectly to their pursuit of such goals as freedom, independence and self - determination.

EXAMINING THE Viet Nam war in this light, the question the Administration has answered — why a negotiated settlement is not now possible— seems less significant than the one it has avoided: what justifies U.S. abandonment of "oblique war?"

The limitation of American forces to the role of "advisers" — a title once nearly factual but more recently nearly fictional — now appears largely abandoned. American military personnel have become open, though apparently still limited, combatants in the war.

Yet in his meeting with the press, Secretary Rusk averred that this step-up in American participation in the Viet Nam conflict was not a shift in policy, but rather a question of tactics and technique which he did not intend to discuss.

The intensification of U.S. participation, together with the decision to authorize air attacks on North Viet Nam, an area previously permitted sanctuary status, poses the very real danger of provoking a matching intensification on the other side — direct participation of Communist Chinese and-or Soviet military personnel and air atacks on South Viet Nam.

NOT ONLY WOULD such a development make the task of finding a formula for settlement of the war at some future date much more difficult, it would diminish one important factor which tends to work in the long-range interests of the West — the nagging fear Southeast Asians (including North Vietnamese Communists) have of China's expansionist ambitions.

The 14,000- "white paper" issued by the State Department in documentation of North Viet Nam's direct participation in the Viet Nam war may have been necessary to convince some laggards of what for some time has seemed obviously to be the truth, that North Viet Nam is a direct participant in the war.

But it, like Secretary Rusk's press conference, fails to move from a discussion of already widely accepted facts to an illumination of the appropriate response.

DR. PETER J. STEINCROHN

Finds Epileptics Not Crime-Prone

DEAR DR. STEINCROHN: I have a neighbor who suffers from epilepsy. He seems to be a very nice person, but since reading of the Ruby trial, and the suspicion that Ruby has epilepsy, I frankly am frightened that we live so close. Is it true that people who suffer from epilepsy tend to develop murderous passions? I am also interested in reading about the subject because I have a nephew in another state who has epilepsy. — Mrs. X.

Comment: Let's turn to an expert for information. Although I've seen quite a few epileptic patients in my time, I can't even come close to Dr. Samuel Livingston of Baltimore and Johns Hopkins who has come in contact with at least 15,000 such patients over a period of 27 years. I'll quote from an editorial he wrote for the Journal of the Medical Association, which appeared on April 13, 1964.

"The 'average reader' who has recently been exposed to the many newspaper articles relative to the Jack Ruby murder trial can understandably get the impression the epilepsy, murder, and crimes of passion are related . . . To my knowledge, there are no reports in the current medical literature which prove that there is a higher rate of criminal action among epileptics than among other individuals . . . Based on my 27 years of specializing in the treatment, study, and contact with the course of living of some 15,000 epileptic patients on every social level, I can state positively that the instance of crimes committed by these patienst was no greater than — even showed no difference from — that in a similar number of nonepileptics."

That should put your mind at ease, Mrs. X. For further information on the subject of epilepsy itself, I recommend Dr. Samuel Livingston's book, "Living with Epileptic Seizures." Although I have never met the good doctor, I congratulate him on its conciseness, readability, and informativeness. Not only doctors, but the public, as well, can find it in the answer to many problems so commonly found in the management of epileptic patients. (The publisher is Charles C. Thomas, Springfield, Ill.)

DEAR DR. STEINCROHN: I have a stomach ulcer. I read years ago that if you dunk a tea bag first into one cup of hot water and then into another, the second cup will be almost free of caffeine. Can I drink it this way without harm? — Mrs. I.

Comment: It's evident that the second cup will be weaker. As for the possibe harm, better take it up with your doctor. Some physicians don't allow any tea or coffee for ulcer patients. for it is true that taking these increases the acidity in the stomach. However, I've known ulcer patients who feel perfectly comfortable after weak tea or even after strong coffee. As they say, it all depends upon personal reaction.

Mrs. A.: Common causes of dropsy (fluid swelling in the extremities, abdomen and chest) are failure of the heart, kidneys or liver. Low sodium diets and special drugs can remove quarts (even gallons) of excess fluid within hours or days. Too rapid removal poses the problem of potassium starvation, so the doctor keeps a lookout on proper sodium and potassium balance in the body.

Mrs. P.: Your husband has cirrhosis of the liver, but takes his medicine regularly and keeps on drinking regularly, too? Tell him taking the medicine under this condition is like pouring water into a sieve.

Dr. Steincrohn's leaflet, "Maybe Your Heart Trouble's Imaginary," will be mailed to you on receipt of a stamped, self-addressed envelope and 15 cents in coin for handling. Address your request to Dr. Steincrohn in care of this newspaper.

Dr. Steincrohn is sorry he cannot answer readers' letters. Nevertheless, most questions are answered in later columns.

Bible Digest

H. B. Dean

H. B. Dean

"He that believeth and is baptized shall be saved." Mark 16:16

Jesus was baptized. Every one who claims Him as Saviour ought to follow in His steps.

RALPH DE TOLEDANO

Myth Of Federal Aid To Education

IN THE EARLY postwar years, school authorities looked at the statistics and groaned. A tidal wave of war babies was surging forward to inundate available school facilities. "Call in the Federal government," shouted the professional educationists. "The local school boards just can't cope with this."

The unprecedented crop of war babies has now peaked and is subsiding. And the local school boards, with almost no help from the Federal government (and none of the interference that comes when the Federal money kicks in), have more than held their own. Conditions in the schools have improved, and with enrollment now moving back to more normal patterns, things will get better with each passing year.

The professional educationists and the government bureaucrats, desperately reaching for power to make over the schools in their own images, continue to act as if (1) the emergency were still upon us and (2) local school boards had failed to do anything about it.

What are the facts? I turn here to the outstanding expert on Federal aid to education, Dr. Roger Freeman. He in turn gets his statistics from the National Education Association and the U. S. Office of Education. Both the unofficial and the official group are loud and persistent partisans for Federal aid, so no one can accuse them of loading the facts against such aid.

Listen to this:

IN THE LAST TEN school years, pupil enrollment in the nation's elementary public schools rose from 30 million to 42.9 million, or 43 per cent. Revenues for education leaped from $8.5 billion to $21.8 billion, or 157 per cent. All but 4 per cent of these monies came from state and local sources. The Federal government had almost nothing to do with it.

However, money is only one of the tests of a school system. The number of classrooms and the number of students per teacher are considered far more significant by educators. Here again, the facts run counter to the myths of the professional educationists. In the last ten years, the number of classrooms increased from 983,000 to 1.55 million, or 58 per cent. Instructional staffs grew from 1.15 million to 1.79 million or 55 per cent.

Put it this way: The number of students per classroom dropped from 30.5 to 27.6 — a considerable advance. The number of pupils per teacher dropped from 26 to 23.9, or practically to private school level. The dollar figures are also interesting. In 1944, before the baby boom, the nation was spending $2 billion a year for education, or 1.44 per cent of the national income. In 1964, the public schools were spending $21.3 billion, or 4.45 per cent of the national income. All education, including universities jumped from $3.5 billion in 1944 to $33.7 billion in 1964 — or from 2.07 per cent of the national income to 7.04 per cent.

THE CROCODILE tears of those who insist that Americans are starving education to death therefore dry up. Those who feel they are fighting for the teachers ignore the fact that salaries went up 65 per cent during this period, whereas the national average for other wage earners improved by only 44 per cent.

One by one, the arguments fall. The late President Kennedy's plea that 60,000 new classrooms a year were needed and that only the Federal government could provide them seems a little limp when it is matched with the reality of 70,000 classrooms a year built locally.

What Dr. Freeman has demonstrated, quoting the opposition almost exclusively, is that there is no earthly need for Federal aid at this time or in the forseeable future. Yet support for the President's bill to furnish a form of such aid has solid support on Capitol Hill, and will continue to do so until the voters make their feelings known.

The educationists, however, realize that their chances of hoodwinking the public on the matter of necessity grow dimmer with each passing year. If Federal aid is not economically necessary, they now argue, it is educationally vital. That is, Federal direction of education is the new battle cry. But in the old days, when the professional educationists were pleading poverty, they said that they merely wanted to give the schools money and had not the slighest intention of interfering with the educational process.

The cat is now out of the bag. From now on, the voter will have to decide whether he wants his schools run by local boards or by a group of bureaucratic and opinionated educationist dictators in Washington.

BARRY GOLDWATER

Economy Injured By Paper Jungle

PRESIDENT LYNDON Johnson has ordered the General Services Administration to cut its annual purchase of file cabinets by $5 million. His action highlights an annoyance to the government, a harassment to business and a pain in the neck to millions of Americans.

The problem is paperwork, brought on by outmoded and outlandish requirements for reporting to the government. The Hoover Commission first brought this dramatically to public attention 10 years ago, finding the whole system "excessively expensive and burdensome."

Everybody in Washington talks and jokes about the so-called paperwork jungle without doing anything about it. As a result, the problem is beginning to have a direct, adverse effect on the economy.

Sen. John Pastore recently told Congress that not keeping proper records has been the main cause for failure of thousands of small and medium-sized business firms. The loss in jobs and personal income is beyond comprehension, he said.

SENATOR PASTORE did not lay the blame for these record-keeping deficiencies on government requirements. But the heavy paperwork demands levied by government agencies are what showed under the small businessman operated on a marginal accounting budget.

Almost 50,000 business firms employing over 250,000 persons on payrolls totaling $1.25 billion have been forced to shut down in the past three years. It is estimated that 90 per cent of the bankrupt firms failed to keep proper books and that three-quarters of the failures could have been avoided.

Federal agencies now require one billion reports a year from industry, business and the public, the staggering total of some five reports for every man, woman and child in the country.

Rep. Arnold Olsen, chairman of a House Subcommittee on Government Reports, says the cost of the federal government's paperwork exceeds $4 billion a year. This does not include the costs of state and local governments, nor does it include the costs to businesses and individuals.

Of the $4 billion, $2.8 billion goes for collecting, compiling, analyzing and publishing reports to the government. The other $1.2 billion goes for copying, filing, recording and storing the reports. A sum of $30 million is used for record disposal and destruction.

BECAUSE OF THESE figures, Congressman Olsen says the President's $5 million reduction order is only a nibble at the waste and inefficiency in government paperwork. He believes a much broader attack must be made to reduce the present accumulation of reports and to streamline future government reporting systems.

To illustrate the magnitude of the problem, Olsen's subcommittee cites the case of a large Midwest manufacturing company. "In one year, the company handled 173 different federal forms ranging in frequency of filing from daily to annual and involving the filing of 37,683 reports. The workload amounted to 48,285 hours.

"In addition, the company received a number of other federal forms, presumably voluntary, to which it did not respond because it objected to apparent duplication, felt that the data requested was confidential or for other reasons. In this group were 33 different forms which would have involved 1098 reports and an estimated workload of 424 hours."

Representative Olsen points out that compulsory reports like those for the census, Social Security and income tax are running into increasing public resistance.

"The average citizen," he added, "wants to obey the laws, but the federal agencies in Washington (and some state and local agencies as well) are making it increasingly difficult for all of us to be law-abiding citizens."

Monroe Morning World

(Founded October 20, 1929)
BY ROBERT EWING
John D. Ewing, Publisher 1929-1938
Wilson Ewing, Publisher 1938-1952

Second class postage paid at Monroe, La. Published mornings, seven days a week, Monday through Sunday by the News-Star—World Publishing Corporation, North 4th and Olive Street. Telephone No. FA 2-5161

Robert Ewing, Jr., Chairman of the Board
William H. Bronson, President
Jack S. Campbell, General Manager
Edmund G. Brown, Ass't Gen. Mgr.
Jack Gates, Executive Editor
Norman H. Smith, Managing Editor

Member of The Associated Press
The Associated Press is exclusively entitled to the use of reproduction of all news dispatches credited to it or not otherwise credited and also the local news herein.

The Branham Company national advertising representatives. Offices in New York, New Orleans, Chicago, Atlanta, Detroit, St. Louis, Kansas City, Minneapolis, Dallas, San Francisco, Los Angeles, Charlotte.

The Monroe Morning World is an independent newspaper. It prints the news impartially. It supports what it believes to be right. It opposes what it believes to be wrong without regard to party politics.

Gov. McKeithen Joins In Parade At Winnsboro

WINNSBORO (Special) — A parade here, Thursday, kicking off the Junior Varsity Cotton Classic Basketball Tournament, was participated in by Gov. John J. McKeithen and a number of other state and local officials.

Dignitaries from out-of-town, besides the governor, included Commissioner of Agriculture Dave Pearce; Jim Corbett, LSU athletic director; Dr. Doyle Chambers, with the LSU Agriculture Extension Service; Sen. J. C. Gilbert of Sicily Island; Rep. Lantz Womack of Franklin Parish; Ray Young, Wisner mayor; and Jack McKee, Gilbert mayor.

Bands marching in the parade were Caldwell High School, Crowville High School and Winnsboro High School. Crowville Riding Club and a number of FFA, FHA and 4-H club floats were featured. Houston Seymour served as parade marshal.

The parade was sponsored by the Winnsboro Chamber of Commerce. Joe Dante, chamber president, said that Gov. McKeithen had told him he hoped the Cotton Classic would become an established event.

Pipe Corner
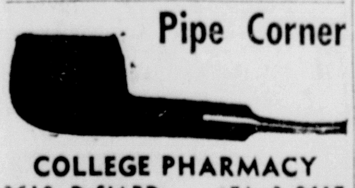
COLLEGE PHARMACY
3610 DeSIARD FA 3-8417

MOTOROLA COLOR '65

Buy a MOTOROLA COLOR TV FOR AS LITTLE AS...
$3.50 PER WEEK
NO MONEY DOWN—TERMS TO FIT YOUR BUDGET
ACME ELECTRIC SERVICE INC.
"The Home of Finer Appliance
We repair anything electrical
No. 4th at Natchitoches West Monroe 323-0381

IN NEW JERSEY

Poverty Salaries Hit As Too High

TRENTON, N.J. (AP) — Salaries of some of New Jersey's antipoverty on commanders have come under fire from officials on several fronts who contend the pay is too high.

In the forefront of separate attacks have been two Republicans, a congressman and a state senator, and two Democrats, a mayor and a county freeholder.

The reply to their basic question, "How do you justify the high salaries?" has come from the head of the state's antipoverty drive, John C. Bullitt: "These salaries by federal standards are not high. You cannot get the kind of person we're looking for in this program without spending money."

Bullitt's $25,000-a-year salary as director of the New Jersey Office of Economic Opportunity, which is coordinating the state's program, was questioned by State Sen. Nelson F. Stamler.

Stamler said he was upset by the $25,000 figure and also questioned whether Bullitt's assistant should get $19,000. a year. He noted that Bullitt was getting more pay than any member of the governor's Cabinet.

Since that time, a second $19,000-a-year post has been created and filled in the state OEO office.

Rep. William B. Widnall says he can't understand why Newark has hired 26 staff members who will get at least $10,000 annually — with the top man getting $23,000 and his first deputy $18,000.

Paterson Mayor Frank X. Graves raised a storm in his city when a citizens' task force committee directing the antipoverty program there hired a director at $18,500, a salary $1,000 higher than that of Graves. The mayor said he felt $10,000 or $12,000 would have been sufficient, and noted that the federal government had budgeted $16,500 for the post.

Eugene J. Bedell, a freeholder in Monmouth County, questioned why $52,000 of a $67,000 grant to the county antipoverty program was earmarked for salaries and administration. The program director gets $10,500 a year and the assistant director, $10,100.

The federal government budgets a certain salary for each job in the antipoverty program but has no objection if a community group running the program locally wants to pay a higher salary and make up the difference.

In one New Jersey community, Woodbridge, two officials on the township payroll are coordinating the program, with no federal funds for their salaries. As the program expands, personnel from other departments in the township assist in planning, a spokesman said.

Bullitt said other municipalities have pitched in to plan antipoverty programs by lending personnel, but that none of the communities anticipate continuing the loan program.

"The initial grants provide the money to hire people to run the programs," he said. "You can't have programs without people." '

Stamler, however, calling the salaries "completely outrageous," says: "They're taking care of a lot of political appointments and not much poverty. If they took the money and spent it to fix up the slums, then we'd have something to show for it."

Two Monroyans To Be Speakers At LSU Meet

Two Monroe residents will be featured speakers at the 28th annual short course for superintendents and operators of water, sewerage and industrial waste disposal systems, set for March 10 - 12 at LSU in Baton Rouge.

The are Vernon C. (Buck) Parker, regional engineer with the Louisiana State Board of Health, and Charles Bradshaw, assistant regional engineer with the state board of health.

Parker will speak on Thursday on "Sewage Oxidation Ponds," and Bradshaw is slated to discuss "Backflow Contamination and Its Prevention" on Friday.

The event will be held in Pleasant Hall on the LSU campus with registration slated for 8 a.m. Wednesday. Registration fee is $10 which includes the banquet.

Parker urges all interested persons to attend the course. Further information can be obtained by calling Parker.

MRS. LLOYDELLE Herring, choral director of Ouachita Parish Junior High School, will serve as guest choral director for a two-week clinic at Northwestern State College at Natchitoches, July 11-23. Northwestern sponsors one of the oldest and largest summer music camps in the state. Mrs. Herring is recognized as an outstanding choral director and is also active as a festival adjudicator.

War I Veterans To Hear Norris

Pascal Norris, Monroe attorney, will be the keynote speaker Monday at 7 p.m. at the regular meeting of the veterans of World War I at the Legion Home on Forsythe Avenue.

Refreshments will be served, and all World War I veterans in the Twin Cities are invited to attend whether members of the organization or not.

Lab Tests Show Area Fox Rabid

Brain smear tests on a fox from Union Parish at the Monroe Regional Laboratory here yielded positive findings that the animal had rabies, Miss Florence Drach, lab administrator, said Friday.

This is the second fox this week from Union Parish to been found with the disease, Miss Drach said. The other one was tested Tuesday at the local lab.

Luther Platt of Route 2, Marion, shot the animal and took it to the Union Parish Health Unit at Farmerville.

The J. D. Stinson family of Marion took the earlier fox to the Union Parish Health Unit after it bit their dogs.

Thus far this year there have been six cases of hydrophobia from Union Parish.

DeMolays Set Monday Meet

The regular meeting of the DeMolays, Ouachita chapter, will be Monday at 8 p.m. at the West Monroe Masonic Temple.

All DeMolays are urged to attend this meeting. An official said "important" business will be discussed which concerns each member and the advisory board.

Judge Conducts Court Session In West Monroe

A total of 24 cases were brought before Judge John McCormick during a session of West Monroe City Court Friday.

Earl Gene Coke of 507 Mosby St., El Dorado, Ark., was sentenced to six months on a charge of escape from a work detail. He was serving a sentence in city jail for theft by check.

Harold Hubbard, 2516 No. 9th St., West Monroe, was fined $100 and court costs for breaking and entering; and James W. Bray, 1739 Spencer St., Monroe, was fined $100 and costs for theft by check.

Three driving while under the influence of intoxicating beverages cases were heard against Tommy G. Croker, Rt. 5, Box 21, West Monroe, $300 (also $25 for reckless driving); Hulon B. Simmons of Choudrant, $300 (also $25 for reckless driving); and Thomas H. Fowler, Jr., 208 Trenton St., West Monroe, $300 (also $20 for reckless driving).

Bobby Boykin of 200 Connella St., West Monroe, who had been apprehended for being AWOL, was released to the U. S. Army.

Reckless driving cases were against Elme G. Perot, 131 Commerce, West Monroe; Garry G. Elmore, 507 Travis, West Monroe; Dorothy Winninger, 1001 Trenton, West Monroe, Billy C. Evans, 2807½ Lee, Monroe; Albert Lewis, 1106 No. 6th, West Monroe; and Beauregard Hibbard, 311 Oaklawn, West Monroe — all $25 and court costs; Louis E. Wiggins, 201 Nichols, West Monroe, Richard C. Steed, 710½ So. 6th, West Monroe; and Joe Cannon, Co. A, 611th M and S Bn., Ft. Benning Ga., all $20 and costs; John S. Leist, Jr., 509 Stella, West Monroe, $15 and costs; Victor K. Thompson, Rt. 3, West Monroe and Marie D. Moore, 105 Gulpha, West Monroe, both cases nolle prossed.

Speeding cases included Michael W. Schoonover, 213 Su-Quaknatch-ah St., West Monroe, $20 and costs; George Wood, Box 16292, Baton Rouge, $15 and costs; Teddy R. Freeman, Rt. 1, Box 272, West Monroe, $10 and costs; Terri F. Sellers, 1200 Cypress, West Monroe, $10 and costs; and Louis Wiggins Jr., 201 Nichols Dr., West Monroe, $10 and costs.

Other dispositions on the docket were five cases of drunk and disturbing the peace and five running red lights.

All Stares Turn Upward To See Pan-Am Flames

NEW YORK (AP) — Flames and smoke belched from a 43-rd-floor office in the Pan Am Building shortly before noon Friday, attracting the upward stares of thousands of spectators.

Smoke streaming from three windows of the 59-story building brought a flood of telephone calls to the fire department.

The fire, however, was virtually extinguished by building employes by the time firemen arrived.

WOULD COVER ALL

House May Get Health Care Plan

WASHINGTON (AP) — A comprehensive health care plan for the aged, with optional doctor bill coverage as well as hospitalization, may be sent to the House in about a week.

This was indicated Friday by actions of the House Ways and Means Committee.

The committee was reported informally to have reached a consensus. It suspended until next Wednesday its daily closed meetings, directing its staff to draft the language of a bill.

No final votes have been taken, it was understood, and the plan is still subject to change at all points.

Informants representing a wide range of views in the committee agreed that a majority appears to favor what some called a "three-layer cake."

The bottom layer is essentially President Johnson's administration plan for hospitalization, convalescent home and limited home nursing benefits, all to be financed by an added payroll tax and administered by Social Security. Everyone over 65 would be covered.

The next layer, evidently inspired by proposals by Rep. John W. Byrnes of Wisconsin and other Republicans, would be an optional extra-cost plan for help with doctor, drug and similar bills.

A Social Security beneficiary who wanted this protection would allow a sum — $3 monthly was mentioned — from his retirement benefits. The government would match it.

The beneficiary then would have major medical coverage. After he paid the first cost, likely $50 or $100, of the extra expenses, the plan would pick up the bill for 75 per cent or so of the remainder. There would be an income tax arrangement, still not spelled out in detail, to reduce or eliminate the subsidy for aged persons with high incomes.

The third layer would broaden and liberalize state-federal system of health care for low-income aged persons under the Kerr-Mills Act.

With many details still to be settled, there were no cost estimates immediately available.

It was understood key members of the committee met Thursday with Johnson and explained the contemplated changes. Willingness of the Democrats to go ahead with the revised bill was taken as evidence that Johnson at least tacitly agreed.

Annual Meeting Of Homemakers Slated At Tech

RUSTON (Special) — Approximately 1,200 girls affiliated with Louisiana District One of the Future Homemakers of America will be guests of Louisiana Tech for their annual meeting today.

The theme of the area convention will be "FHA'ers, Education Challenges You." The organization is sponsored by the State Department of Education. Tanya Wyatt of Jonesboro, president of the district organization, will preside at the meeting.

A special guest speaker at the assembly will be Eugene Langford, formerly of Louisiana College, who now is director of admissions at Le Tourneau College in Longview, Tex.

New officers will be elected, a presentation of honorary membership will be made and a talent show will be held during the convocation in which the following parishes will be participating: Bienville, Bossier, Caddo, Claiborne, Jackson, Lincoln, Union and Webster.

The retiring executive council and advisers will meet at 5:30 p.m. in Carson-Taylor Hall here. Dinner will be served by Carolyn Pratt of Ruston and other members of the advanced meal management class.

Permanent adviser for the group is Miss Diane Thames, a Tech graduate, who is home economics secretary of the State Department of Education in Baton Rouge.

MAY GET DRINK

LONDON (UPI)—Jurors and witnesses at the Old Bailey Court may soon be able to have a drink while they are waiting for their cases to be called. Bars will be set up in the public cafeteria and the jurors' dining room if an application for a beer and wine license is granted.

Mike John Jr., Agent
•INSURANCE •REAL ESTATE
•INVESTMENTS
410 Hudson Lane Phone 323-2014

Casual Miss
TWIN CITY SHOPPING CENTER
PHONE 387-1100
SPECIAL VALUE!..

Laura OF DALLAS
Use Our Convenient
• Layaway
• Budget Account
• 30 Day Charge
A selective blend of cotton and rayon for washable, wearable fashion . . .
You've Seen Them At 15.99-18.99
SPECIAL VALUE $11.00

ATTEND OUR...
BOAT SHOW
...NOW IN PROGRESS
SPECIALS on FISHING CRAFT
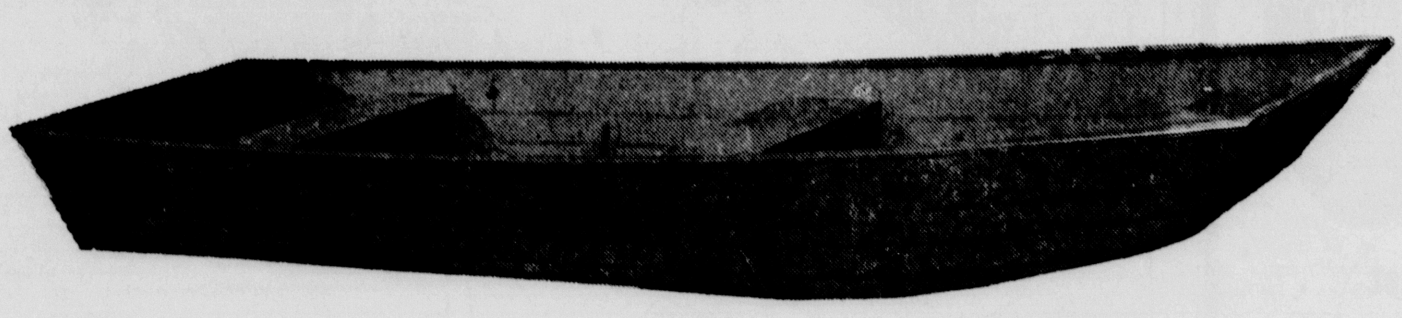

	Reg.	SALE
10 FT. Ouachita Model E...	$95	$64.50
12 FT. Ouachita Model E...	$116	$75.00
14 FT. Ouachita Model E...	$134	$87.50

These fishing boats are manufactured by the world's largest producer of this type of boat. Over 30 different models including flat bottoms from 10 to 16 ft. and V bottoms from 8 to 16 ft. all at similar drastic reductions. All at the greatest discounts ever.

NOTHING DOWN • 24 MONTHS TO PAY • 2 YEAR WARRANTY

REGISTER FOR FREE PRIZES!
PALACE STYLE SHOW 2:30 PM Sunday
• FREE Boat Rides Sunday
FREE Green Bros. Chocolate Milk (Sun. Only)
A special added attraction Sunday afternoon at 2:30 will be a style show staged by the Palace, featuring Northeast coeds modeling the latest swimwear and sports wear fashions from the Palace.
HOWARD GRIFFIN
"World's Largest Johnson Dealer"
700 So. Grand Phone 325-9652

Why the Big Switch to MUSTANG?
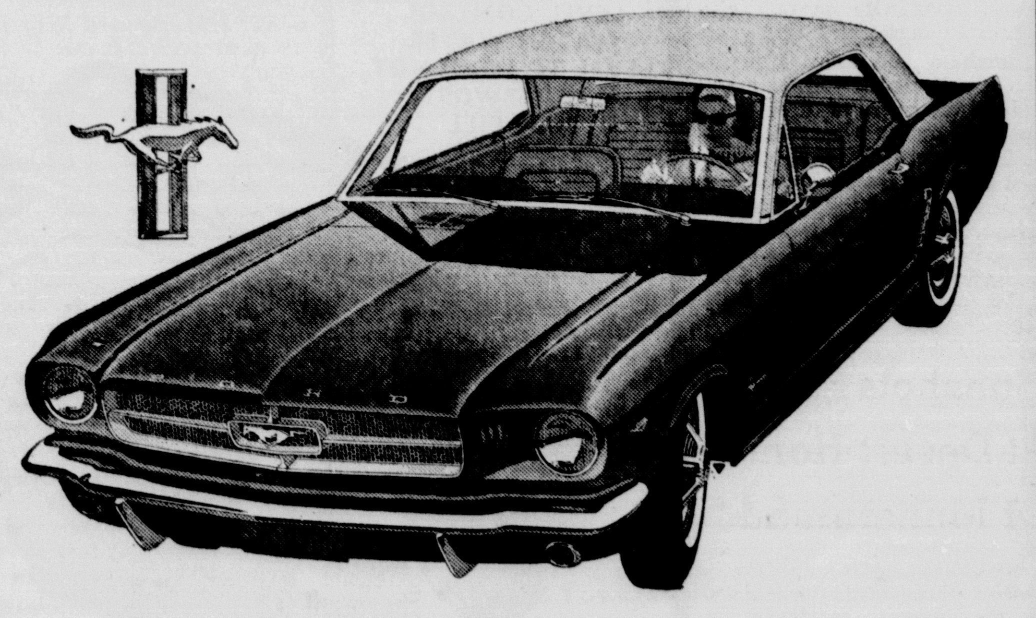
THE LOOK! ...... This amazing new car has all the fire and the flair of a great European road car, yet it's as American as its name, as practical as its low price.
THE PRICE ...... Unbelievably low! And its price includes a host of features that are extra-cost "options" on other cars.
THE LUXURY EXTRAS ...... (At No Extra Cost): Bucket Seats; Floor stick shift; carpeting; sports steering wheel; padded instrument panels, seat belts, plus a host of others.
VERSATILITY ...... Never before has there been a car whose personality you could change so easily to match your own. You can make it an economical family car . . . a personal luxury car . . . a racy sports car . . . or anything in between.
We've Just Corralled 12 More. Drop in Today for Yours . . . before these Get Away . . .
RIVERS FORD
Monroe West Monroe

VOICE OF BROADWAY

By DOROTHY KILGALLEN

WHAT ELSE IS NEW . . . New York had a wonderful New Yorky night because "The Sound of Music" opened — and was as marvelous as predicted last August by your local seer — and afterwards the party at the Americana Hotel was staged better than any "tribute" I have ever attended, and graced by more celebrities than any reporter's notebook could record.

Start, of course, with the star of the film, Julie Andrews, wonderfully slim in a white crepe dress that hugged her admirable waistline, with a topaz the size of the rock of Gibraltar hung on gold around her neck. She was starved because she hadn't had anything, since early lunch, and by one in the morning she was ready to eat a crocodile, except there wasn't one available, yet she smiled for a battery of photographers numerous enough to cover a small war, submitted to interviews between every bite of Hungarian stew, and graciously received everyone who came up to her — although in many cases she hadn't a clue to who they were. (Whom they were? Oh, well, it's a smashing picture.)

Then there was Robert Wise, the director, who had understandably waited out the movie in Jack Dempsey's bar, because you never can tell about audiences and he wasn't ready to take a reading on this one. He is a genius in the world of the cinema, and he is a delightful man.

Add, for distinction, Helen Hayes, lovely and sweet as ever in blue and gold brocade; beautiful Mrs. Oscar Hammerstein in flame-colored chiffon, Mrs Richard Rodgers looking the perfection of chic, Dorothy Stickney on stage in a black sheath punctuated by slippers with silver buckles, Florence Henderson singing "Hello, Young Lovers" in a slender ballgown of red brocade, the great Richard Rodgers making a speech of just the right length for a man with perfect timing, Howard Lindsay and Russel Crouse looking about 35 years old — and they must be 40 if they're a day — and the genius Joshua Logan participating in humorous readings from Oscar Hammerstein's trivial mail, confessing to such immense nervousness that his wife, Nedda, had bolstered his morale with a tranquilizer.

There were some tears shed when Oscar's most cheerful words were uttered, and his most inspiring songs sung. The benefit was a tribute given by the Mary MacArthur Memorial Fund of the March of Dimes at which Oscar Hammerstein II received a posthumous award, and no one who had ever known his kindness, or appreciated his giant talent for the theatre and poetry and love, could remain unaffected.

When Florence Henderson invited all the audience to join in the chorus of "Oh, What A Beautiful Morning!" Julie Andrews sang along with the least talented but nevertheless reverent admirers of the late lyricist. So did Roddy McDowall and Beatrice Lillie — ever chic in her trademark monkey's cap to match her luxurious dress — and Gen. James Van Fleet and Sen. Jacob Javits and Rep. John Lindsay and Salvardor Dali.

Anyone who did not cry a little, or want to, could never have have known Oscar Hammerstein, even slightly.

I remembered the night when "Plain and Fancy," which my husband produced, opened on Broadway. Dick was young and unexperienced in the theatre in comparison to the great Hammerstein, but as the lights went up at intermission and we got out into the aisle, Oscar put his arm on Dick's shoulder, grinned, and said:

"Relax. It's a hit. You're in."

A small thing like that would never make "The Sound of Music" a great picture, although "The Sound of Music" is a great picture.

But the memories of those small things, all rushing back at the same time, made the tribute to Oscar Hammerstein II real and touching and something he would have been proud of, if his modesty would have allowed him pride in himself.

Gibbs Contacts McKeithen On Game Wardens

Rep. Lawrence Gibbs said Friday he had contacted Gov. John J. McKeithen on the need for additional game wardens in Ouachita Parish.

The Ouachita Parish lawmaker said, "With the death of one of Ouachita's two game agents, this parish is now left to one agent, and it is impossible to carry out the duties of the office with a lone agent. I have called to the attention of the governor our need for at least four agents in Ouachita Parish."

Gibbs said this was in keeping with the wishes of the Ouachita Wildlife unit and the Ouachita Parish Police Jury, "who have continually requested more game agents for our parish.

"Ouachita Parish sells more licenses to sportsmen than any other parish in the Fifth District and with the Ouachita River dividing the parish we are in vital need of a proper number of game agents to protect our wildlife."

Gibbs said he wrote McKeithen a letter, explaining, "I am in hopes the governor will recognize this need and come to the aid of our hunters and fishermen."

Concert Plans Meeting Is Set At Northeast

Plans for the next Northeast State Concerts Association season will be made at a meeting Tuesday night, March 9, in Biedenharn Recital Hall on the Northeast Louisiana State College campus.

The meeting will begin at 7:30 p.m.

Next season's attractions will be discussed at the meeting, according to Davis Bingham, association chairman, and plans will be made for the annual membership enlistment campaign next fall.

Workers in last fall's membership campaign are urged to attend along with anyone else interested in working this year.

Bingham said special invitation is extended to former members of the board of directors of the Community Concerts Association, forerunner of the Northeast State Concerts Association.

"We are planning a bigger, better 1965-66 NSCA season and we need the ideas and help of all those interested in the Concerts Association," said Bingham.

Gunshots Fired At Desert Home Of Muhammad

PHOENIX, Ariz. (UPI) — Two or three shots were fired at the desert residence of Black Muslim leader Elijah Muhammad today from a car which sped by the house during pre-dawn hours.

Caretaker Albert Brown, 57, said two cars driven by Black Muslims who had been patroling the area gave chase. Police said they had a complete description of the vehicle and were seeking the owner.

Brown said he and his wife, Frances, were asleep in an upstaris bedroom of the two-story building when the sound of shots awakened him.

TRAIN TO BE
IBM
KEY PUNCH
OPERATOR
DAY or NIGHT
Louisiana Business College
FA 5-8621 202 Louisville Ave.
WRITE or CALL
FOR INFORMATION

DAILY CROSSWORD

ACROSS
1. Brother: abbr.
4. Macaws
8. Cut off, as the tops
9. Military officials: Turk.
12. —— Ruth
13. To store in a silo
14. Surrounded by
16. Species of pier: Arch.
17. Still
18. Not difficult
21. Like
22. Source of indigo
23. River: Sp.
24. Haughtiness
27. Embellish
29. Buddhist pillar
30. Franchise
32. At home
33. Secure
34. Exclamation
37. Measure of land
39. Piece of wood to check a vehicle
41. Candy
44. Energetic
45. Ditch
46. Custom
47. To be foolishly fond of
48. Male adults

DOWN
1. Censure
2. Mechanical man
3. Frank
4. Anthropoid
5. Flowed
6. Examine, as ore
7. Front part of leg
10. Star in the constellation Aquila
11. Flavor
12. Shore recess
15. Lake in Switzerland
19. Sloth
20. Roofing tiles
22. Public notice
23. Recto: abbr.
24. Easily bent
25. Resentment
26. Pronoun
28. From: prefix
31. Preposition
33. A sign: mus.
34. Ascend
35. Port
36. Mature
38. Regretted
40. Juicy fruit
42. Perform
43. Definite article

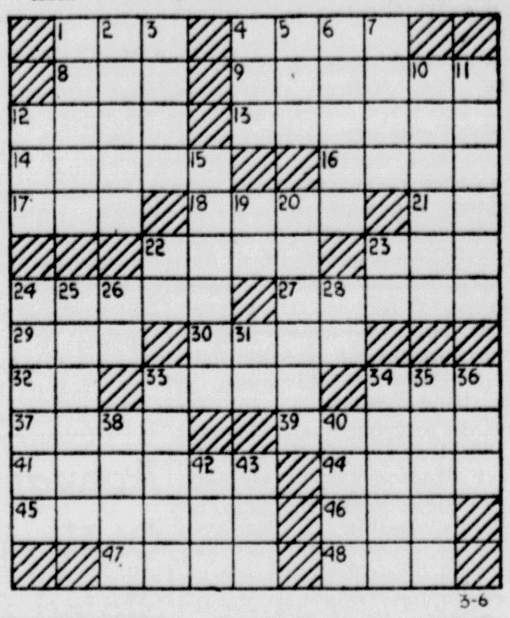

Yesterday's Answer

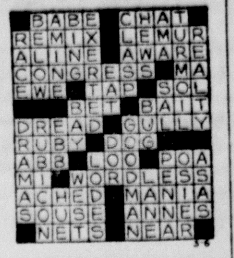

3-6

DAILY CRYPTOQUOTE — Here's how to work it:

A X Y D L B A A X R
is L O N G F E L L O W

One letter simply stands for another. In this sample A is used for the three L's, X for the two O's, etc. Single letters, apostrophies, the length and formation of the words are all hints. Each day the code letters are different.

A Cryptogram Quotation

WJCF OFJOHF IPZUV IPTI NPTI-FEFL ZW SJUF WJHFCUHX CKWI CTVF WFUWF.—HZAPIFUMFLQ

Yesterday's Cryptoquote: IN A CERTAIN IMPERIAL IDLENESS, I AMUSE MYSELF WITH THE WORLD.—ALEXANDER SMITH

(© 1965, King Features Syndicate, Inc.)

WISHING WELL

Registered U. S. Patent Office.

2	8	6	2	7	6	2	7	6	2	7	8	2
L	R	S	O	T	M	V	H	I	E	E	E	A
8	3	2	7	6	2	3	7	2	3	5	2	5
S	H	N	L	L	D	E	I	S	A	Y	E	O
3	7	4	5	2	3	4	2	3	7	2	3	4
L	F	F	U	C	T	R	U	H	T	R	Y	E
3	5	2	7	4	2	3	5	2	4	7	6	3
N	A	I	Y	E	T	E	R	Y	D	O	E	W
5	8	7	3	4	5	8	3	4	5	7	6	3
E	U	U	P	O	T	L	E	M	R	W	S	P
6	5	4	6	6	7	4	5	8	6	4	5	4
A	U	F	N	D	A	R	L	T	F	O	Y	M
4	5	7	6	4	5	6	4	5	8	7	4	5
C	R	N	U	A	I	N	R	C	S	T	E	H

HERE is a pleasant little game that will give you a message every day. It is a numerical puzzle designed to spell out your fortune. Count the letters in your first name. If the number of letters is 6 or more, subtract 4. If the number is less than 6, add 3. The result is your key number. Start at the upper left-hand corner of the rectangle and check every one of your key numbers, left to right. Then read the message the letters under the checked figures give you. 3-6

© 1965, by William J. Miller. Distributed by King Features Syndicate, Inc.

DUCK KEEPS WATCH

TENDRING, England (UPI) —A wild duck called Donald has stopped his roving to act as a watchdog for Alfred Frost and his family. Donald is house broken, answers to his name, sleeps in the cottage at night and quacks loudly when anyone knocks at the door. He even fetches Frost's slippers in his beak and goes for walks with Frost's 10-year-old daughter, Teresa.

MAYTAG SALE

DEPENDABLE NEW METER FILL
ADJUSTABLE WATER LEVEL CONTROL
MATCH WATER LEVEL TO LOAD NOT A GUESSWORK TIME FILL

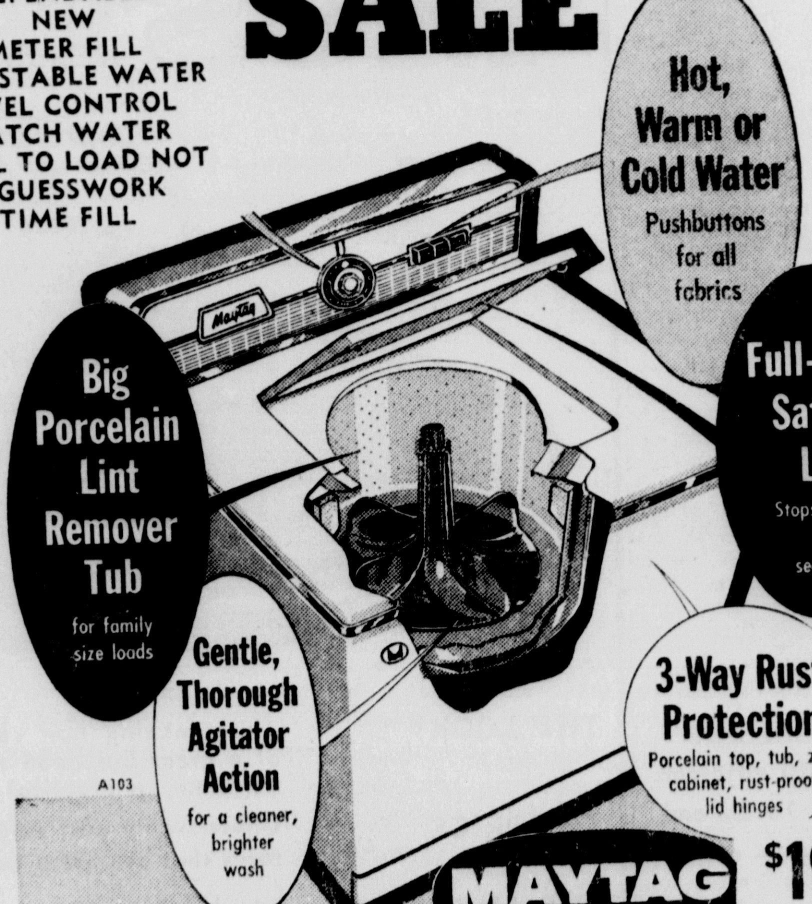

MAYTAG the dependable automatics

$198 WITH TRADE 10.00 PER MTH

PLUS:
• Beautiful Styling • Virtually Indestructible Pump • Top-Loading • Flush-to-Wall Installation • Proven Helical Drive • Optional Suds Saver • Perforated Tub and Swirlaway Draining for Cleaner Rinsing • Levelling Legs • Flexible Controls.

and the one that makes them all work... MAYTAG DEPENDABILITY

No Down Payment—1st Payment May 1965
90 Day Pay Plan

Haddad Hardware
Phone FA 3-9689 | Appliances Hardware Sporting Goods
North 5th at Pine MONROE
Factory Authorized Service & Parts
OPEN 8 PM FRIDAY EVENING

ON STAGE

MARY WORTH

ARCHIE

LIL' ABNER

DAN FLAGG

JUDGE PARKER

ORPHAN ANNIE

BEETLE BAILEY

PROFESSOR PHUMBLE

REX MORGAN, M.D.

JACKSON TWINS

BLONDIE

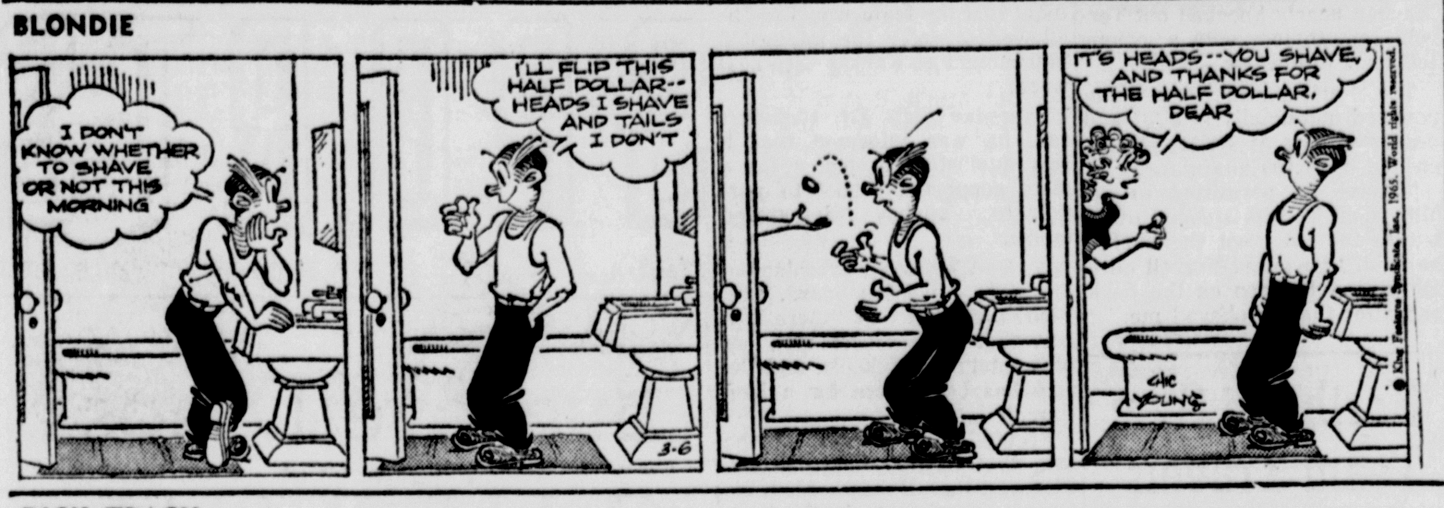

DICK TRACY

SNUFFY SMITH

NANCY

STEVE CANYON

JULIET JONES

If you have a question you want answered, write or call "Mr. Editor, Tell Me, Please" at the Morning World and News-Star. We'll be glad to get the information and pass it along to you in this column.

• • •

Whatever happened to the comic strip "The Katzenjammer Kids?"

The strip is still being published in a number of newspapers.

• • •

At what age can a student in Louisiana quit school?

Louisiana's compulsory school law says a student can quit school after his or her 16th birthday. The schools cannot require them to attend school after that. It would be entirely up to the parent whether or not they continue in school. However, school officials pointed out that the day of manual labor is just about ended and jobs requiring more and more skill are the only ones available because of automation. Anyone planning to work for a living should continue his education so that he will be equipped for the task.

• • •

Is there one certain closing cost in buying on VA loans or do the costs vary? What would be the closing cost on a $6,000 home?

Closing costs vary in each different case, according to the local Veterans Administration service officer. A number of factors would determine the amount in the second part of the question. "It would be impossible to tell without more information," he said.

• • •

Is there any law in Louisiana against cremation of the dead? Where is the nearest crematory located? Why is cremation employed so little or not at all in the South?

There is no law in Louisiana against cremation, according to a local funeral home official, who added that he knew of no law against this procedure in the United States. Crematories are located in Houston, Dallas, St. Louis and there are several in Florida.

A number of factors have to be taken into consideration before a person can be cremated. For instance, the action must have full authorization of the coroner to prevent any possible foul play and disposal of evidence.

Cremation was widely practiced in the ancient world, but ceased to be common in Europe with the growth of the Christain doctrine, with attaches considerable importance to the resurrection.

The practice is still widespread in Japan, India and Burma.

• • •

Where is King Features Syndicate, Inc., located?

King Features Syndicate has an office at 235 E. 45th St., New York, N. Y.

• • •

During what week was the Ouachita Valley Fair held in October of 1959?

The fair was held Monday through Saturday, Oct. 12-17, 1959.

• • •

If a person has just drunk water or eaten a small amount of food, will a lie detector test work?

Yes, according to officials at the Ouachita Parish sheriff's department. This factor would have no effect on the test.

• • •

If a person is interested in the Catholic religion, who could one contact to get more information? How long would it take an adult to become a Catholic?

Any priest would be happy to help you and supply any information that you might want about the Catholic religion. If you desire private instruction, just telephone any rectory and set up an appointment. A Catholic church near you would be Jesus, the Good Shepherd Church. Father Dave Dabria, pastor, said that his church offers an adult inquiry class at 7:30 p.m. each Wednesday in the school library, and invited persons interested in the Catholic religion to attend.

It normally takes a person about four to six months to become a Catholic, he said.

• • •

What should be done if an aide in a nursing home is giving shots? Should she be allowed to give shots and medicines without a registered nurse being present?

A nurse's aide is not qualified to give shots with or without a RN being present. If such a situation exists at your nursing home, write the Louisiana State Hospital Board and explain the situation to them.

• • •

My blood type is type A, rh factor positive (cde). I would like to know what the (cde) means.

This question is far too technical for us to answer in this column. We suggest that you consult your private physician about this matter.

• • •

What were the opening dates of the fall terms of the Ouachita Parish School System in 1915 and 1916?

There were no records at the Ouachita Parish School Board office to provide a direct answer to this question. However, it was established that in the times referred to, the various schools in the system often started on different dates. Some schools, in fact, operated only for five or six months a year, due largely to the dominance of agriculture and the need to leave young people free for related work at certain periods. School board minutes in 1951 and 1916 contained nothing resembling a formal calendar for the system as a whole, probably for the reason cited. Personnel records likewise proved of no value in ascertaining starting dates. Compounding the difficulty, some records were lost in a flood around 1930. If the questioner would bring his inquiry to bear on a particular school, perhaps other records could pinpoint the starting date of a specific institution.

• • •

Why doesn't the Ouachita Parish School Board take action and place a full-time principal at Calhoun High School? This question has been answered once before— in your paper, but no action has been taken. We, the students of Calhoun High School, would like to inform the public that we are suffering.

In answer to the above, Supt. Milton C. Hall noted again the difficulty of acquiring good personnel, particularly supervisory and administrative personnel, with school in session. "People, of course, are reluctant to walk out on another job in the middle of the year," he explained. The status then is essentially the same as it was when a like question was answered some time back. Applications still are being received and studies, and "action will be taken as soon as possible." Calhoun instructor Albert Gerson, meanwhile, is fulfilling all the duties of principal.

• • •

What is the rule about parents dropping in for a short visit to classrooms in the Monroe City Schools? For example, a mother wishes to see a real classroom in action. Is this permitted, encouraged discouraged or forbidden? I am asking this question particularly about Neville High School.

Supt. Van D Odom said the questioner should contact him personally for an answer.

Prayer Service Held At Barber Shop On Fridays

WINNSBORO (Special) — World Day of Prayer was celebrated at a local barber shop Friday morning in the same manner as each Friday morning for the past year — with a 30-minute prayer service.

The owner of the shop, Fred Marshall, said that a 30-minute prayer service was initiated at his shop one year ago yesterday, on WORLD Prayer Day, and that services have been held on each succeeding Friday.

Marshall reported that "from 10 to 30 people" have been attending the services. Coffee and doughnuts are offered free of charge to those participating.

Marshall, a lay speaker at the Temple Baptist Church, said the only change since the inauguration of the service has been the attendance of "more young people."

Helping out with the services is his co-worker, Donnie Smith.

Marshall said he hopes the practice "will spread to other business institutions."

EXPECT MANY VISITORS

LONDON (UPI)—Lord Geddes of the British travel Association said Friday Britain expects to welcome about 2.7 million overseas visitors this year.

JUMBLE — that scrambled word game

Unscramble these four Jumbles, one letter to each square, to form four ordinary words.

HOCAM

© 1965 by The Chicago Tribune ® World Rights Reserved

CUDIL

YONNAC

GULEED

Now arrange the circled letters to form the surprise answer, as suggested by the above cartoon.

Print the SURPRISE ANSWER here

Answers To Today's Jumble Page 8-B

How To Keep Well

By Dr. Theodore R. Van Dellen

INFECTED EYELIDS

While walking down the hospital corridor, I overheard a man say, "Thank God for eyelids." He had been near an explosion and his lids closed during the split second needed to save the eyes from serious injury. The lids and face were damaged but not beyond repair.

Lids shut out light when necessary and act like windshield wipers to keep the surface clean and moist. The anatomy of these thin covers is complex. They contain muscles, nerves, blood vessels, and fibrous tissues that impart rigidity and firmness. In addition, several types of oil glands normally lubricate and render the lids airtight when closed. The eyelashes protrude from the hair follicles along the edge.

It is difficult to have all of these structures without getting into trouble now and then. Most disorders of the skin of the lid have counterparts on the epidermis elsewhere on the body. This is true of eczema, herpes, erysipelas, insect bites, and injuries, including wounds and burns.

Blepharitis (inflammation of the lid margins) is caused by an infection of the oil-producing glands near the roots of the lashes. The lid margin becomes red, swollen, and the border is covered with dry or greasy scales. It not only is a cosmetic blemish, but may cause conjunctivitis, blurring of vision, irritation, eyestrain, and photophobia. The condition is associated occasionally with seborrheic dermatitis (dandruff) of the scalp.

A sty is likened to a boil or pimple. It is an inflammation of another type of oil - producing gland and leads to a tender, red swelling near the edge of the lid. A chalazion is a swelling of the same size, except it is painless and located a quarter inch away from the margin. It is an obstructed meibs. mian gland and disappears when opened and scraped out.

There are many disorders of the lid, including tumors, paralysis, drooping, spasms, and other problems that arise when the edges turn in or out.

THROAT DRIP

J. F. T. writes: Can post-nasal drip cause emphysema?

REPLY

This is unlikely, considering the millions of people with a of the nose. Emphysema is more likely to stem from slight discharge from the back chronic bronchitis. Send stamped, self-addressed envelope for leaflet on post-nasal drip.

PROJECTED STERNUM

J. C. writes: Is chicken-breast serious? If so, what can be done about it?

REPLY

Rarely. In a few cases, the indentation of the breastbone crowds the heart and may produce symptoms. In these circumstances, surgery is needed.

HANGING FLESH

Mrs. O. writes: Is it safe for a 64 - year - old woman to have pendulous abdominal skin cut off?

REPLY

Yes, if she is healthy otherwise and there is little chance that the abdomen will enlarge or swell at a later date.

FLIGHTS DURING PREGNANCY

Mrs. T. writes: Is it safe for an expectant mother to fly?

REPLY

Yes, except perhaps during the last few weeks of pregnancy.

EAR INFECTION

H. R. C. writes: Could punctured eardrum be responsible for dizziness and a feeling of falling to the right?

REPLY

Yes, provided infection coexists and has spread to the labyrinth of the ear.

Today's Health Hint — Abnormal thirst is a symptom of diabetes.

Federal Agents Check Records

HOMER (Special) — A team of federal agents visited Homer this week to photograph Claiborne parish voter records in the office of Mrs. L. L. Linton, registrar of voters.

Federal Bureau of Investigation agents have been photographing parish voter records approximately once each six months since April 1962. Several other parishes, including Webster, are in the same category as Claiborne.

COPTER CRASHES

KUALA LUMPUR, Malaysia (UPI)—A British navy helicopter crashed in the Borneo jungles Thursday, killing six men and seriously injuring the pilot, it was reported Friday. A military spokesman said the pilot was British but he was unable to give the nationality of the others aboard the craft.

Walt's Lenten Specials!

Clip & Save . . . Specials Good All During Lent!

CATFISH STEAK $1.00

Served with coleslaw, french fries or potato salad, bread.

● Fresh Oysters & Shrimp
● Shrimp Gumbo

All specials available for take out orders

Walt's Restaurant

1315 Cypress St. FA 2-9396 West Monroe

Ultra COLOR TV

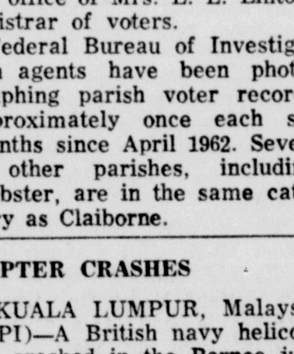

All-channel VHF-UHF reception with the new Tandem "82" integrated tuning system featuring the exclusive "410" permatronic transistor tuner. G-E simplified "instant color" controls for quick, convenient tuning of color strength and tint.

General Electric exclusive "CA" color chassis featuring system-controlled picture power and G-E's exclusive new synchronizing system.

AS LOW AS $399.95

APPLIANCE CENTER

CALVERT FRANTOM, Owner
1020 N. 4th, Monroe
Free Parking FA 3-4427

Salesmen
Vincent Zagone
Fred Frantom

GOLD TEAM left halfback, Tim Allen, skirts around right end during the first half of action in Friday's annual Neville intersquad game to pick up a few yards before being dropped by the Black's defenders. The Gold went on to win the game, 13-0 on two pass plays. The game ended spring training for the Neville team. Others shown in the picture are Charles Freeman (51) and Doug Cookston (10). The player blocking out Freeman is unidentified. (Photo By Richard Greene)

Terrell Wins Decision

CHICAGO (AP) —Gangling Ernie Terrell, effectively using his seven-inch edge in reach and a whip-like left jab, scored a unanimous 15-round decision over Eddie Machen for the WBA version of the heavyweight boxing title Friday night.

Terrell, 6-foot-6 Chicagoan, fought with a nearly-closed left eye from the sixth round on but steadily outpointed the 32-year-old Machen, veteran Redding, Calif., campaigner.

Terrell's triumph, his 13th in a row, created two heavyweight champions with Cassius Clay still recognized beyond the WBA realm and through most of the boxing world.

Although referee Sonny Weismann and judges Bill Doty and Dr. A. M. Duxler had 199-pound Terrell winning handily, the International Amphitheatre crowd of about 8,000 loudly booed the verdict.

Minutes after the methodical bout ended, the crowd chanted loudly: "We want Eddie."

The AP score card had Terrell, weighing seven pounds more than Machen's 192, winning 71-61. A quick check of ringside writers brought a 6-2 pick for the 25-year-old Terrell.

There were no knockdowns, but plenty of slipping and wrestling as Machen was frustrated for the most part by Terrell's height, reach and lightning left jabs.

Machen had his best round in the eighth, when the referee took a look at Terrell's badly puffed left eye. In that round Machen nearly knocked out Terrell's mouthpiece with a vicious left hook to the jaw.

The attendance was announced unofficially at 6,587 and the gross gate at $47,115. Machen had a $20,000 guarantee.

"Terrell is permitted to hit him when he was stooped over, but to the side, not the back," he said. "I warned Terrell once for hitting Machen on the back and after that he obeyed me."

"Terrell often tossed off five left jabs in a row," the referee said. "Many times, at least three were blocked, but two would get through and give him points. I would say the effectiveness of Terrell's left jabs was the big difference."

The crowd, pulling for the half-foot shorter Machen, loosed a chorus of booes every time he was stooped and Terrell was belting him.

The guitar-strumming Terrell, who now has a 37-4 record since turning pro in 1957, was in slight trouble only once after Machen good eighth.

That was in the closing 15th when, Machen realizing he had to shoot the works, jolted him hard with a right and left combination. It hurt—but not enough.

Gold Takes Win Over Black In Intersquad Play

The combination of Tom Brown to Mike Kilcoyne clicked for two touchdowns Friday afternoon to give the Gold team a 13-0 decision over the Black squad in the annual Neville intersquad game ending spring training.

The first score came just seconds before the halftime horn with Brown's pass being deflected by two Black defenders before Kilcoyne picked it off in the air and went into the end zone with one second showing on the clock. The play covered 40 yards.

Monty Moncrief, who successfully kicked the point after on the second touchdown, missed his first attempt and the Golds held a 6-0 lead at the half.

With the exception of the two scoring passes, both squdas stayed in the middle of the field for the most part.

The second Brown to Kilcoyne toss came from the 50-yard line. The 15-yard pass into the flat was also tipped by a defender before Kilcoyne hauled in the ball and raced 35 yards for the score. He was tripped up just before reaching the goal, but lunged across.

Both Brown and Kilcoyne are sophomores.

The Gold squad also got a good running effort from Keith Moncrief at right halfback, who carried most of the Gold running attack in the third period.

The game was played after a one day delay because of bad weather, but conditions still were not ideal for the game. A brisk wind whipped across the length of the field, slapping a hazard on kicking and passing games.

Neville Coach Charlie Brown registered some disappointment with the game's performance.

"I was disappointed in the offensive performance of the teams. I thought the timing and backfield faking was way off," he said. Coach Brown added that the lack of timing could partly be explained because of the cold weather, but not entirely.

The Tiger mentor, in evaluating the game, said he thought both teams did a good job defensively, and that Steve Smith, Gold middle guard, was the game's outstanding defensive player.

"Considering the fact that we have so many sophomores and freshmen, I thought so far as actual mistakes are concerned, the boys did real well, but if we expect to compete in a AAA league next fall, we've got to do an awful lot in improving several phases of our game," Coach Brown said.

He singled out the kicking game as one which needed more work than others. He pointed out that several punts were either blocked or partially blocked during the contest.

Fight Weights

CHICAGO (AP) — Ernie Terrell of Chicago weighed 199 pounds and Eddie Machen 192 for their 15-round bout Friday night for the World Boxing Association's version of the heavyweight championship.

FOLLOWING RALLIES

USL To Participate In NAIA Tourney

LAFAYETTE, La. (AP) — President Joel Fletcher announced to a cheering group of students Friday that the University of Southwestern Louisiana Bulldogs would participate in the NAIA basketball tournament.

The announcement followed two student rallies, one in front of Dr. Fletcher's home and the other near his office. The action was triggered by an announcement that the team would not be allowed to enter the integrated tournament at Kansas City next week.

Thursday night Dr. Fletcher said he was informed that it was against state policy for a state supported school to participate against integrated teams.

W. E. Whetstone, president of the state education board, said Thursday night that "there is a rule that state schools can not play integrated schools, and the rule has been there for a long time."

Friday, however, Whetstone said that he had informed Dr. Fletcher that if he wanted his team to participate in the tournament, "I was for it 1,000 per cent."

Southwestern was the first Louisiana university to open its under graduate division to Negro students. At present it has some 300 Negroes in its 7,000 enrollment, although none of them participate in athletics.

This would not mark the first time that a Louisiana school has participated against integrated teams as Grambling has won several NAIA tournaments and Louisiana State University, which has its own board, played Syracuse in the 1965 Sugar Bowl.

USL gained a spot in the playoffs by defeating Huntington, Ala., State Wednesday in the District 27 playoff.

Monroe Morning World
SPORTS
Eight-A Saturday, March 6, 1965

BY 77-66 COUNT

Jonesboro Bounces Warriors Of Oakdale

By KEITH PRINCE
World Sports Editor

JONESBORO — Jonesboro's tall and talented Tigers, the defending State AA champs, will get another crack at the coveted crown next weekend in Shreveport after grabbing a convincing 77-66 regional playoff victory over the Warriors of Oakdale here Friday night.

The triumph was the 22nd of the year for Coach Larry Toms' Bengals against eight losses and pushes them into the Top Twenty Tournament which is to be held next Thursday, Friday and Saturday.

The important win over Oakdale, which was played before a near full house of 1,800, came thanks to superior rebounding and a well-balanced scoring effort which saw all five Jonesboro starters hit the double digit mark.

Center Jimmy Stewart, a 6-3 jumping jack, led the way with 19 points. He was followed by guards Tommy Chandler and 6-3 Billy Phillips, who had 17 and 16 points each while the forwards, Wayne Horn and Lowell Mize, chipped in 12 and 11 respectively.

In the rebounding department, Horn grabbed nine, Stewart came down with eight and Mize had seven.

It took an outstanding effort to beat the small but speedy Warriors who had one of those, "100 per cent effort," clubs which possessed unusually good shooting ability.

Jonesboro found the range on 30 of 63 shots from the field for a fine 48 per cent mark but had to take a back seat to Oakdale as the Warriors hit a blazing 60 per cent of their shots on 28 of 47 goals from the floor.

This is where the definite rebounding edge helped out. Time after time the Tigers were able to grab rebounds under the offensive board to get second and third scoring opportunities.

Jonesboro started off with a hot first quarter effort of 23 points and actually never trailed the visitors. Phillips pumped in a jumper after only 11 seconds had elapsed in the first period, and after Ken Townley hit for Oakdale to tie things up, Jonesboro ran the margin to 6-2 on goals by Horn and Stewart.

With 1:41 left in the first frame, Jonesboro was in front, 20-8 after a rebound shot by Chandler. Townley hit again for the Warriors seconds later but Horn crammed in a shot with two seconds left, then made good on a foul shot to complete a three point play, giving the Tigers a 23-10 lead going into the second period.

Oakdale, with its good lefty, Tom Brevelle finding the range, battled back in the second period and cut the margin to five points a couple of times — the last time coming with just three seconds remaining on a two pointer by Brevelle that left the halftime count reading 39-34.

With Stewart hitting consistently from underneath and Phillips setting up plays well with his dribbling and ball handling, Jonesboro just about wrapped things up with another 23 point performance in the third quarter.

Stewart got eight points in the big spree, mostly on short jumpers, while Phillips added six and Chandler netted three. Chandler's field goal in this quarter came after J-H shot five straight times before the 6-2 guard finally connected.

In the last period, the Tigers wrapped it up with a 17 point effort while Oakdale managed but 15.

With about four minutes to play, Jonesboro slowed the game down somewhat and forced the Warriors to come out for the ball. Jonesboro made six of its last 12 points from the charity line as a result of the Warriors having to press.

Brevelle, only a junior, led the Warriors with 19 points and Robert Wells, Mike Brunet and Townley had 12 each.

OAKDALE (66)	fga	fg	fta	ft	reb	pf	tp
Brevelle	10	6	8	7	6	3	19
Wells	9	6	2	0	3	1	12
Johnson	9	3	1	1	3	3	7
Brunet	6	5	3	2	7	4	12
Smith	1	0	0	0	2	0	0
Townley	10	6	1	0	1	3	12
Droddy	1	1	0	0	0	0	2
Greer	1	1	0	0	0	2	2
Totals	47	28	15	10	22	16	66

JONESBORO (77)	fga	fg	fta	ft	reb	pf	tp
Mize	11	4	3	3	7	3	11
Horn	11	4	4	4	9	1	12
Stewart	16	9	1	1	8	3	19
Phillips	14	5	8	6	3	2	16
Chandler	11	8	2	1	4	3	17
Earley	0	0	4	2	1	1	2
Totals	63	30	22	17	32	13	77

Score By Quarters				
Oakdale	10	22	17	17—66
Jonesboro	23	16	23	15—77

Officials Smith and Sanders

Four Get Wins In Fiske Union Cage Tourney

OAK GROVE (Special) — Two boys teams and two girls teams took victories in the Fiske Union basketball tourney here Friday.

In the first game, a girls battle, Oak Grove defeated Forest 46-13, behind the 30 point shooting of Sandra Johnson. Resa Edmonson had seven for Forest.

Beekman's sextet defeated Goodwill, 46-31. Lorna Stringer had 14, Bonnie Brown 14 and Becky Rodgers 13 for the winners. Susan Peterson had 21 for Goodwill.

Oak Grove boys blasted Forest 63-37. Jim Cannon had 15, Lannie Philcey had 14 and Tom Tollard 11 for Oak Grove. John Davis had 14 and Mike Holman 12 for the losers.

Fiske Union boys defeated Beekman, 50-31. Holmes Smith led the scoring with 14 and Jerry McNeil had 11 for Fiske Union. Barry Anders got 15 for the Beekman squad.

In today's action, Fiske Union girls meet Transylvania at 10 o'clock and Beekman girls play Oak Grove at 11:10. At 12:20, Fiske Union meets Transylvania and Goodwill plays Oak Grove at 1:30, both in boys battles.

Consolation games are set at 4:30 and 5:40 with the finals set at 6:50 and 8.

Finals Slated At Sweet 16 Meet Today

PINEVILLE (Special) — Winnfield raced past Amite, 56-33, in a Class AA semifinal today while Enterprise lost out to Poland, 59 - 50, in a Class C round at the Sweet Sixteen tournament here Friday.

The final rounds are set for today with Poland meeting Chaneyville at 2 p.m. for the Class C title, Pine Prairie taking on Washington at 3:30 p.m. for the Class B crown, vidalia meeting Coushatta at 6:30 for the Class A title, and Winnfield tangling with Jena at 8 p.m. in the Class AA championship tilt.

Phylis Love and Docia Dalby hit 31 and 21 points, respectively, to lead Winnfield to victory. Winnfield grabbed a 14 - 2 first quarter lead and held a 29 - 12 edge at the half.

Valarie Tryniecki and Patsy Currier scored for Amite with 19 and 14 points each.

Poland jumped off to a 15 - 8 first quarter lead and rode the 48 points of Kathy Stewart to victory over Enterprise. Poland was ahead by a 28 - 21 edge at halftime, and hung on from there.

Shirley Ainsworth netted 24, Johnnie Hodges 12 and Marlene Cassels 10 for Enterprise.

In the other semifinal games Friday, Chaneyville defeated Negreet, 65 - 60, in Class C; Pine Prairie dropped Mount Hermon, 52 - 33 in Class B.

Local Bowmen Set Tournament At Club Range

The Tupawek Bowmen have scheduled their second archery tournament of the year Sunday at the club's range off the Arkansas Road in West Monroe.

The tourney will also be a classification shoot, where new archers can obtain classifications under national rules.

Registration for the event begins at 8:45 a.m. at the range, located about one mile and one half from the intersection of Whites Ferry Road and Arkansas Road.

Pins and ribbons will be awarded to winners in each of several classifications.

The first club tourney was held last month with the tournament season scheduled to run until about October.

Northeast Gym Team Travels To Lafayette

Northeast's undefeated gymnastic team journeys to Lafayette today to compete in the annual Southwestern Invitational Gymnastics Championships.

A field of up to six colleges is expected for the meet which is for individual medals only. No team totals are kept.

Seven boys from Northeast will be making the trip, including Henry Magdaleno, Gene Huffy and Tom Heineike, all three of whom will compete for the all-around title and enter every event on the program with the exception of trampoline and tumbling.

Sam Walker is the Tribe entry on the trampoline and high bar. Dwight McLemore competes on the long horse and side horse, Steve Nelson the high bar and Stanley Lewis the trampoline and tumbling.

Playoff Scores

Louisiana Prep Basketball Playoffs
By THE ASSOCIATED PRESS

TRIPLE-A

Jesuit (New Orleans) 76, Bossier City 55
East Jefferson 58, LaGrange (Lake Charles) 53
Bolton (Alexandria) 73, West Jefferson 60
De La Salle (New Orleans) 62, Baton Rouge 37

DOUBLE-A

Jonesboro-Hodge 77, Oakdale 66
Natchitoches 42, North Caddo (Vivian) 38
Slidell 52, Plaquemine 42
Gonzales 76, Cathedral (Lafayette) 67

CLASS A

Buckeye 61, Caldwell (Columbia) 51
Coushatta 52, Block (Jonesville) 49
Plainview (Glenmora) 74, Ringgold 67
Woodlawn (Baton Rouge) 63, St. Francis (Houma) 54
Newman (New Orleans) 80, Gueydan 67

CLASS B

St. Francisville 79, Fenton 70
East Beauregard 65, Metairie Park 61

Girls Sweet Sixteen Tourney at Alexandria

Cheneyville 65, Negreet 60
Poland 59, Enterprise 50
Pine Prairie 52, Mount Hermon 33
Winnfield 56, Amite 33

Negro AAA Championship Tourney at Baton Rouge

Carroll (Monroe) 68, Scotlandville (Baton Rouge) 66
Central (Natchitoches) 66, Clark (Opelousas) 60
McKinley (Baton Rouge) 78, Rosenwald (St. Joseph) 58
Boston (Lake Charles) 84, Xavier (New Orleans) 73

Indian Cagers Bounce Holmes, 111-68, Friday

WINNSBORO (Special) — Northeast bounced Holmes Junior College, 111-68, in Friday's action of the Junior Varsity Cotton Classic tournament being played here.

Northeast will meet Nichols State at 2:30 p.m. today in the semifinals.

Four players hit in double figures for the Tribe, headed by Cliff Rhodes with 26 points. Glynn Saulters followed with 19, Rich Bailey hit 13 and Ronnie Suggs scored 10.

Holmes was paced by Robert Rose with 18 points, Gary Mood with 13, and Billy Ray Stolks and Jerry Sanders with 12 each.

Louisiana Tech edged Delta State, 80-78, by virtue of Malcolm Smith's last second shot from midcourt that fell true in the basket.

Leon Barmore paced the Bulldogs with 18 markers, while Jim Pruett, John Stevenson, Dan McCormick and Smith all tallied 15 each.

Leading Delta State were Tom McKiernon with 19, Danny Graham with 16, Cliff Mills 15, and Sandy Abrams with 13.

In the final game of the evening, Northwestern thrashed McNeese, 88 - 76, with David Jones hitting 21 for the Demons and Ellis Boyd hitting the same for McNeese.

In semifinal action today at 2:30 p.m. Northeast meets Nichols State. Consolation is slated for 6:30 p.m. and the finals will be played at 8 p.m.

Nicholls State rolled past Arkansas A. and M., 98-68, as John Summers and Stanley Beauboueft netted 21 points each. Delanie Kinchen scored 24 to lead A. and M.

IN CLASS A

Buckeye Drops Caldwell, 61-51

BUCKEYE (Special) — Buckeye smashed Caldwell's hopes of attending the state tournament here Friday night by rolling to a 61 - 51 decision over the District 2 - A champions.

Buckeye surprised Caldwell by jumping off to a 21 - 14 first quarter edge over the Spartans.

In spite of only a six point effort in the second half, Buckeye still held the lead at intermission, 27 - 24.

With Darrell Hicks and James Sullivan leading the way for Buckeye, the host team rolled for 16 points in the third while giving up 13 to take a 43 - 37 lead by the end of the period.

Eugene Rushing and Boon McCarty led the Spartan attack with 14 markers each with Al[illegible] Warner and Blake Harveston each sinking nine points for the 2 - A champs.

Hicks was high point man for the night with 34 markers with Sullivan following with 15 points.

BUCKEYE (61)	fg	ft	pf	tp
Paul	0	0	3	0
Speir	1	0	4	2
Hicks, P.	15	4	3	34
Lonidier	3	2	3	8
Sullivan, J.	6	3	2	15
Deville	0	2	2	2
Totals	25	11	15	61

CALDWELL (51)	fg	ft	pf	tp
McCarty	6	2	4	14
Rushing	7	0	2	14
Warner	3	3	4	9
Harveston	2	[illegible]	1	9
Newton	[illegible]	[illegible]	2	5
Darden	0	[illegible]	1	0
Jordan	0	0	0	0
Totals	20	[illegible]	14	51

Score By Quarters				
Caldwell	14	10	13	[illegible]—51
Buckeye	21	6	16	[illegible]—61

Ward Three To Complete Meet

WINNSBORO (Special) — Five teams took victories in the second round of the Ward Three basketball tournament near here Friday.

In the first game, a girls battle, Ogden toppled Newellton, 42-30. Marcell Hendry netted 31 points for the winners with Susan Prather getting 17 for Newellton.

Transylvania boys took a 44-30 decision from Central of Delhi. Fautheree has 15 to pace the winners while Billy Hammond netted 15 for the losers.

In another girls battle, Winnsboro defeated Transylvania, 43-29, behind the 25 point shooting of Carla Martin. Kathey Waller had 17 for the losers.

Ward Three boys romped to a 71-38 victory over Ogden. Ronnie Vickers paced the winner's attack with 27 points while Danny Welch led the Ogden boys with 15.

In the last game of the day, Ward Three girls took a 43-26 win over Gilbert. Elaine Higgs had 11 for Ward Three, with teammates Linda Suthelain and Diane Elkins getting 10 each. Ann Roberts had 20 to pace Gilbert.

In today's game, Ward Three girls meet Ogden at 9 o'clock, Winnsboro girls meet Fort Necessity at 10:15, Epps boys tackle Ward Three at 11:30, and Monticello boys play Transylvania at 12:45.

Kansas City A's Advance Pace Of Spring Drills

BRADENTON, Fla. (AP) — The Kansas City Athletics stepped up the pace of their spring training workouts despite a chilling wind Friday and Manager Mel McGaha said the first squad game may be moved up a day to next Tuesday.

The A's worked on relay and cutoff plays, and utilized two fields for a lengthy session of batting practice. McGaha said he was well pleased.

Blue Moon Odom, a $75,000 bonus boy, was the most impressive of the pitchers who worked.

Finals On Card At Holly Ridge

HOLLY RIDGE (Special) — Two undergraduate and two independent men's games were played Friday in the Holly Ridge basketball tournament here.

In the first undergraduate tilt, Holly Ridge defeated Bonita, 63-61. Roger Stockton had 34 to lead Holly Ridge. Dwain Humphries got 25 for Bonita.

Forest romped past Start, 87-47, in the other undergraduate battle. Henry Butler paced the victory with 23 points with Chuck Davis getting 17 to lead Start.

KLIC Radio defeated ABC Finance, 61-54, in the first independent men's game. Tommy Gist got 25 to lead KLIC with Andy Varino getting 14 for the losers.

Whitten's Barber Shop took a 67-60 victory over Kilpatrick's Ford. Albert Krause led the winners with 19. Reggie Page got 16 for Kilpatricks.

In tonight's games, all finals, Forest and Holly Ridge meet in the undergraduate division at 5:30, Short's Pharmacy and Epps battle in the women's division at 6:45 and Whitten's Barber Shop meets KLIC at 8.

Four Schools Entered In Meet Today

A well-balanced field of high school teams battle for the championship of the first annual Northeast State High School Invitational Track Meet here this afternoon while the Northeast team engages in an intra-squad meet.

The meet begins at 1:30 p.m. in Brown Stadium. Admission prices will be $1 for adults and 50 cents for students. Northeast starters will be admitted free.

West Monroe, Neville, Ruston and Byrd of Shreveport will compete in the high school portion of the meet Fair Park having withdrawn late this week.

The four teams promise to wage a hot battle for the team championship. All have good teams and have produced strong outfits for the past several years.

"This should be an excellent meet," says Northeast Coach Bob Groseclose. "Three of these teams have won state championships in the last four years and have many strong all-state candidates."

Pat Riser's West Monroe team is expected to make a strong bid to wrestle the district 1-AAA track title away from Byrd this season. Byrd has won the district crown 13 consecutive years and has also picked up seven state championships in the past 11 years.

Hurdler Steve West is one of the West Monroe stars. A 1964 all-stater, he won the 60-yard high hurdles in the Graduate "N" Club Indoor Invitational in

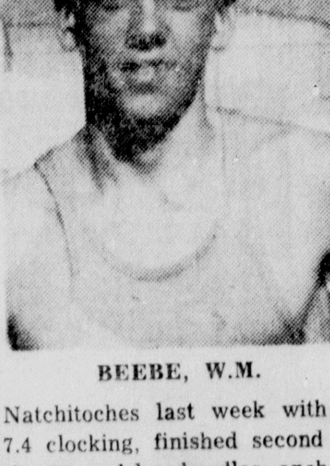

BEEBE, W.M.

Natchitoches last week with a 7.4 clocking, finished second in the 65-yard low hurdles, anchored two winning Rebel relay teams and was runnerup to East Jefferson's Gary Groff in the voting for most outstanding athlete.

Chip Thompson, Kenneth Frazier, Danny Perkins and West formed West Monroe's winning four-lap and mile relay teams. The quartet won the four-lap event in 1:16.8 and the mile in 3:37.4.

The other West Monroe winner was Van Nolan, half of a fine 1-2 punch in the pole vault. Nolan went 13-6 while teammate David Fragala set a meet record the week before in the Montgomery, Ala., Coliseum Relays with 13-3¼.

Neville, coached by Buck Stewart, has a good vaulter of its own in Ronnie Clark, who has cleared 13 feet.

Jimmy O'Neal of the Tigers finished second in the Natchitoches meet's 60-yard dash while other star Neville thinclads are quarter-miler Kenny Brazell, hurdler Bill Garfield, half-miler Vernon Houston and broad jumper Jimmy Kokinos.

Byrd won one first place at Natchitoches as Stuart Blue edged West in the low hurdles with a 7.3 time.

The Yellow Jackets have other fine athletes in Roby Odom, who has thrown the shot better than 52 feet, and all-state miler Tad Price.

Price finished second in the Natchitoches mile with West Monroe's sophomore sensation, Larry Beebe, coming in third. Beebe has a best of 4:37.2 in the mile while senior Price has turned in a 4:30.5.

Byrd Coach Woodrow Turner was disappointed in the showing of his team last week and his team will be trying to outshine West Monroe today.

"I think we can whip West

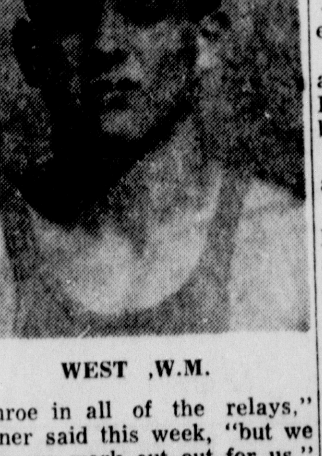

WEST ,W.M.

Monroe in all of the relays," Turner said this week, "but we have our work cut out for us."

Ruston usually produces a double-A contender in track and has a good hurdler in Patterson, third behind Blue and West in the 65-yard lows at Natchitoches.

Groseclose has divided his Northeast squad into Gold and Maroon teams. The two teams will compete in all events except the discus, broad jump and triple jump.

Ace Indian hurdler Roger Morgan, who has been sidelined with a leg injury, will not run the hurdles today but will run on a mile relay team. The senior will captain the Maroon team while distance man Bill White, another senior, will captain the Golds.

The lineups for the college events:

Sprints — Ronnie Fountain and David LeBleu (Gold) and Dalton LeBlanc and Mike Tabor (Maroon).

Hurdles — Fred Vogel (Gold) and Roger Mann (Maroon).

440 — Willis Delhomme, Al Breaux and Don Powell (Gold) and Cline Averett, Steve Holt and Eric Borgkvist (Maroon).

880 — Gayland LeBlanc and Billy Butler (Gold) and Bobby Keasler and Jim Bodin (Maroon).

Mile, Two-Mile — Bill White, Phillip Mapp and Cully Warren (Gold) and Tom Brown, Buie Mays, Robert Harvison and Herman Domangue (Maroon).

High Jump — Jack McDougall (Gold) and Glen Randow and Roger Mann (Maroon).

Pole Vault — John Linta (Gold) and Paul Hobgood (Maroon).

Shot Put — Dick Williams (Gold) and Mike Shepherd (Maroon).

Javelin — George Miller and Roy Shell (Gold) and Louis Howell (Maroon).

Relays — Vogel, Fountain, LeBleu and Delhomme will run the 440 for the Golds and Mann, Dalton LeBlanc, Tabor and Averett for the Maroons. Two foursomes from each team will run the mile relay.

In addition to Morgan, Javelin thrower Tommy Slack is nursing an injury while Gary Walker will not compete because he is the team's only discus thrower.

WE DELIVER
Liquors - Beer
Parkview Pharmacy
813 Park Ave. FA 3-3447

FRANK SERIO
Owner - Manager

DO YOU KNOW?
That You can get the money to pay income tax — Bills — or Any Worthwhile Purpose by Calling
Frank Serio At 325-1488
For A Confidential Loan From
NORTHEAST FINANCE INC.
(in the Same Building With Royes Fabric)
PLENTY OF FREE PARKING
204 Sheridan Monroe, La.

Out Of Bounds

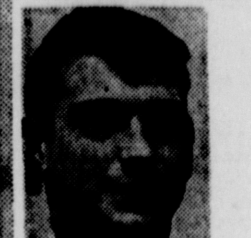

Local Coaches Look At Picks

With Stuart Hill

As could be expected, Twin Cities basketball coaches recently expressed their pleasure with the selection of the District 1-AAA all-district team. It is the first time in many moons that the east, as this section of the district is called in some circles, has dominated the picks.

Neville and West Monroe each landed their stellar players on the mythical squad. Sammy Brewster showed his value, not only to the Rebel squad, and was named the league's Most Valuable Player. The distinction is not dubious.

Although Brewster was selected the Most Valuable, the task of selecting the entire team must have been difficult for the loop coaches and the choice of one player even more difficult.

Others from the East are Neville's J. Dodd Brooks, who is rated as a fine college prospect along with Brewster, and Tom Holmer of Bastrop, a lad who could be a big shooter in anybody's league.

Dick Hicks of Fair Park and Ken Liberto of Woodlawn are other first team members. Bossier City, who copped the league title with Neville as runner-up, failed to put one person on the all-league first team, but dominated the second squad selections.

Bossier's Bob Hamlett, Lobo Watson and Jerry Shepard got second team berths with Monroe schools, represented by Joe Bryant of Ouachita and Jay Eppinette of Neville, the only junior on either team, taking the other two spots.

Boiling it all down, there are five from the East and five from the West on the two teams.

Ouachita's J. L. Fontenot has some interesting conclusions to draw from the fact that the East is so well represented in this year's selections.

"I think this shows that our brand of basketball is picking up, and is about to catch up with other parts of the Shreveport area," Fontenot points out.

"It's been a long time since our area has been so well represented and a long time since an individual player from our area has received the recognition that Brewster has now received," he adds.

The Lion coach, who has been faced with a rebuilding problem almost every year, jokingly adds, "What we really need is for somebody over here to win first and second," but he hastily says, "which I don't think is in the too distant future," without even a trace of a smile.

Tickled To Death

West Monroe's coach Jim Tullos, who just completed his initial year with hoop duties, says Brewster's selection, "just tickles me to death."

"It couldn't happen to a better boy. I really didn't know if he had a chance or not but I do know that a lot of the other coaches in the district thought he was a mighty good player," he says.

Brewster, President of the West Monroe High School student body, a member of the Honor Society and President of the Letterman's Club, scored 643 points in 28 games for a 23.0 average, good enough to lead the district.

Brooks, who has been praised along with other seniors on the Tiger club for leadership ability, was fourth in the league's scoring race with a 20.4 average.

Benny Hollis, at Neville, commented: **"I thought it was a real good selection. It seems like the scorers dominated the team, but the players appear to be well distributed. The team is just about as strong an offensive club as you will find anywhere."**

He also says that he wouldn't hesitate to coach such a team — and there is probably not a coach in district 1-AAA or any other district who would hesitate to tutor such a squad.

"That Hicks is one of the finest players we ran up against all year, and Brewster can score well, just like his average indicates," Hollis adds.

Bryant's selection to the team is somewhat of a success story, according to Coach Fontenot.

"A lot of the credit due Joe is not because of me," the coach declares. "He spent all summer working on his own. He got me to show him a few moves and then worked out in one of the recreation centers."

Fontenot also points out that Bryant, also scouted as a college prospect, played on the sophomore team while a junior, and played this year, is really the first full year he has played.

Bryant hit 53 per cent of his field goals in 34 games for while holding a 13.4 per game average and hauled in 11.7 rebounds each outing.

Ouachita also had an honorable mention in signal - caller Wally Rugg.

Tiger Talents

For those Neville Tiger fans who are still licking the wounds of a bi - district playoff defeat, take solace in the fact that hard work and good coaching combined to give your team not only the best Twin Cities record, but a place in the District.

"Red are the faces that used to say, 'Wait till they get in Triple A'." —Hill, 65.

"I'm pleased and a bit surprised," says Coach Hollis discussing the outcome of the Tiger season.

"This group is as fine a group of boys as I've ever coached. We didn't have the size we have had in the past and we were short on experience but as a group, they are the hardest working bunch I believe I've ever coached," he adds.

Hollis points out that the team as a whole received outstanding leadership from seniors, Bill Dunn, Johnny Clay, David Baker, Bob Rowan and Brooks.

"We won a lot of games that I didn't think we could win. They just wanted it worse than anybody else," Hollis continues.

This recent edition of the Tiger roundball team has continued a streak that now includes 31 consecutive tournament games. The overall record of 27 - 4 for the past season gives Hollis a 94 - 15 standing for his three years on Forsythe Avenue.

Of course the talents of Brooks and Eppinette helped the Tiger winning ways. They were the number one and two scorers for the team but it takes a look into the performances of others to see what else is needed to make a winning squad.

"They wanted to win as bad or more than any group I've coached," Hollis says.

"Bill Dunn is without a doubt the hardest worker I've ever coached. He worked the hardest because he had to. He had to overcome more odds to become a good basketball player. Johnny Clay also worked hard. I couldn't even estimate the number of hours those two combined have spent in a gym working out.

"Mack Marsh is a good example of how well each member of the team filled in for one another. In the Woodlawn game, when Brooks was ill, Mack scored 15 points to keep us going. Mack has been a real valuable sixth man.

"All in all," says Hollis, "I think they had a real good season, and I'm happy for them."

PENSACOLA OPEN

Bill Martindale Fires Into Lead

PENSACOLA, Fla. (AP) — Young Bill Martindale, whose best showing on the pro golf tour has been seventh place, fired a four-under par 68 Friday and jumped two strokes ahead of the field in the second round of the $65,000 Pensacola Open.

Martindale, who joined the circuit after graduating from college only two years ago, capped his hot round with a 40-foot putt on the 18th hole for a birdie. It was his fifth birdie and gave him a 137 total, seven-under-par.

For the second day, low temperatures and gusty winds hampered the players—all except Martindale.

"I've played against stronger winds back home," said the Jacksonville, Tex., native who was tied for second with three others after the first round "I played much better today than yesterday when I missed five greens," he said. He missed only three greens Friday as he birdied the third, sixth, 10th and 15th.

"I kept my drives low because of the wind. The balls broke good for me."

Jack Nicklaus and Doug Sanders are among the leaders, after the first round, each shot a one-under-par 71 for second place at 139. Arnold Palmer was far back with a 73 for 144.

Dave Marr and Doug Ford were in third place with 140s.

Marr had shared the first round lead with Sanders, Jack Nicklaus and Kel Nagle. He was a frustrated young man in the clubhouse after a bad drive on the 18th produced a bogey.

"It was the only crooked shot I hit all day," Marr said. "The rest of my game doesn't matter after that last drive."

Babe Hiskey, Dick Lotz and Downing Gray, the only amateur in the field, were tied at 141. Nagle's 74 produced a two-under par 142, tying him with Phil Rodgers, Sam Carmichael, Billy Casper and defending champion Gary Player.

Ken Venturi called it quits before starting the second round. The 1964 PGA Player of the Year has been bothered by a circulatory ailment that causes numbness in his hands.

"My hands are numb," he said. "I can't take the cold weather."

Besides Venturi, Jerry Mowlds and Gordon Jones dropped out Friday due to illness. And Lonny Nielsen was disqualified when he unwittingly hit a ball that was out of bounds.

PENSACOLA, Fla. (AP) — Leaders after the second round of the $65,000 Pensacola Open Golf Tournament:

Billy Martindale	69-68—137
Doug Sanders	68-71—139
Jack Nicklaus	68-71—139
Doug Ford	71-69—140
Dave Marr	68-72—140
Dave Hiskey	72-69—141
x-Downing Gray	72-69—141
Dic Lotz	70-71—141
Kel Nagle	68-74—142
Bill Rodgers	72-70—142
Sam Carmichael	72-70—142
Gary Player	72-70—142
Billy Casper	69-73—142
Bob Zimmerman	74-69—143
John Cook	71-72—143
Ken Still	71-72—143
Tommy Aaron	70-73—143
Fred Haas	70p73—143
Don Cherry	69-74—143
Tom Weiskopf	72-71—143
Bert Yancey	72-71—143
Gay Brewer	70-73—143
Joe Campbell	73-70—143
Bob Charles	72-71—143
Bob Ford	71-73—144
Miller Barber	70-74—144
Billy Farrell	71-73—144
Billy Maxwell	71-73—144
Roland Stafford	71-73—144
Rex Baxter Jr.	72-72—144
Julius Boros	71-73—144
Bruce Crampton	72-72—144
Rod Funseth	72-72—144
Arnold Palmer	71-73—144
Dave Stockton	73-72—145
Dick Hendrickson	74-71—145
Fred Marti	74-71—145
Dale Douglas	72-73—145
Dick Sikes	72-73—145
Ed Furgol	72-73—145
Chuck Courtney	69-76—145
Dave Ragan	72-73—145
Peter Butler	70-75—145
Harold Kneese	71-74—145
Jack Kule Jr.	73-72—145
Bob Keller	72-73—145
Jim Ferree	71-74—145

x-Denotes amateur

Southern Seeded No. 3 In NAIA Cage Tourney

KANSAS CITY (AP) — Central State of Ohio, the only unbeaten among the 32 teams in the National Intercollegiate Basketball Tournament, was top-seeded Friday for the tourney which starts next Monday at the Municipal Auditorium.

Seeded No. 3 is Southern University of Louisiana 22-3, which meets Indiana Tech, 24-2, at 5:15 p.m., Monday. Fairmont, W.Va., State, No. 4 at 28-2, plays Upper Iowa 19-3, at 5:5 Tuesday.

The first round pairings with seeding and won-lost record:

MONDAY

Times Eastern Standard

10:30 a.m. — Eastern Montana, 16-11, vs. Central Washington State No. 14, 18-5.

12:15 p.m. — Albany State, Ga., 24-5, vs. Transylvania, Ky. No. 12, 19-9.

2 p.m. — Oklahoma Baptist, No. 15, 21-6, vs. Linfield, Ore., 21-6.

3:45 p.m. — Northern Michigan, No. 8, 19-5, vs. Hastings, Neb., 23-3.

6:15 p.m. — Southern, La., No. 3, 22-3, vs. Indiana Tech, 24-2.

8 p.m. — Southern Colorado, No. 2, 20-6, vs. Southwestern, La., 19-9.

9:45 p.m. — St. Benedict's, Kan., No. 5, 24-2, vs. Maryland State, 21-12.

11:30 p.m. — Augusburg, Minn., No. 9, 24-3, vs. Central Connecticut, 19-4.

TUESDAY

10:30 a.m. — Alliance, Pa., No. 13, 15-8, vs. Stephen F. Austin, Tex., 19-5.

12:15 p.m. — St. Norbert College, Wis., 22-9, vs. Winston-Salem, N.C., No. 11, 21-7.

2 p.m. — Valley City, N.D., 17-6, vs. Midwestern University, Tex., No. 16, 28-5.

3:45 p.m. — High Point, N.C., No. 6, 28-3, vs. California Western 18-12.

6:15 p.m. — Fairmont State, W.Va., No. 4, 28-2, vs. Upper Iowa Univ., 19-3.

8 p.m. — Central State, Ohio, no. 1, 25-0.

9:45 p.m. — Lincoln University, Mo., No. 10, 13-11, vs. Ouachita.

10:30 p.m. — Lewis College, Ill. No. 7, 18-5, vs. Mansfield State Pa., 17-6.

Sterlington Cage Tourney Enters Into Last Round

STERLINGTON (Special) — Semifinal rounds of the Sterlington Independent Tournament will be played this afternoon with the finals on tap tonight.

In the one girls' semifinal game will be Nails and Fountain Hill at 11 o'clock. Ruston's boys take on Fairbanks at 12:30 and McMoy meets Oglesby at 2.

In action Friday, all boys' games, Oglesby defeated the Ringers, 71-65, behind the 17 points of Donald Seffens. Terry Moran scored 29 for the Ringers.

Ruston beat the Sports, 88-51, as Butch Miller scored 23 points. Sammy Brewster netted 19 for the Sports.

McMoy Waterwell dropped Williams Oil, 104-71. Jimmy Leach had 31 for the winners and Lonnie Williams hit 23 for the losers.

Fairbanks Farmers bounced Johnson Pulpwood, 92-45, behind the 22 markers of L. V. Norris. Don Florez scored 14 for the losers.

Carroll Moves Up To Semifinals Of State Meet

BATON ROUGE (Special) — **Carroll High of Monroe defeated Scotlandville, 68 - 66, here Friday night in the quarterfinals of the State AAA LIALO basketball tournament.**

Carroll will play the winner of the Central - Clarke contest today in the semifinals.

Leotis Lee paced Carroll with 30 points, while Copeland hit 20 for the losers.

The girls from Tensas Rosenwald in St. Joseph clipped Capitol High, 43 - 26, to earn a to a finals berth against DeSoto of Mansfield.

Martha Campbell and Rosie Hollis each scored 16 points for Tensas, while Cherry Franklin hit 17 for Capitol High.

McKinley High of Baton Rouge defeated the Tensas Rosenwald boys, 78 - 58.

Cage Scores

Friday's College Scores
By The Associated Press

TOURNAMENTS

Atlantic Coast Conference
Semifinals

Duke 101, Wake Forest 81
North Carolina State 76, Maryland 67

NCAA Eastern Regional
First Round

Long Island 57, Cheyney, Pa. 48
Philadelphia Textile 50, Albright 49

NCAA Northeast Regional
First Round

St. Mimaels, Vt., 77, Hartwick 72
Assumption, Mass., 76, LeMoyne 58

NCAA Mideast Regional
First Round

Buffalo 81, Randolph Macon 69
Akron 72, Steubenville 70
Moorhead, Minn. 75, Colorado State College 73

NCAA South Central Regional
Semifinals

Evansville 116, Bethune-Cookman 77
Bellarmine 91, Virginia State 74

NCAA Great Lakes Regional
First Round

Central Michigan 83, Jackson, Miss., 78

NCAA Southwest Regional
First Round

Abilene Christian 91, Doane 50

Florida 90, Georgia 66
Harvard 85, Yale 83
Brigham Young 102, Wyoming 87
Western Reserve 51, Chicago 47
Providence 90, Brown 65
Seton Hall 71, Iona 59
St. Peter's 77, St. Francis N.Y., 70
Cornell, Iowa 83, Knox 72
Grinnell 83, Monmouth 81
Upper Iowa 88, Wartburg 76
Ripon 75, Carleton 62
St. Olaf 86, Lawrence 58
Ithaca 89, Hobart 56
Wayne State 54, John Carroll 53

Friday's NBA Results

Los Angeles 105, New York 103
Baltimore 128, Boston 124, overtime
Philadelphia 110, Cincinnati 109

Recreation Basketball

Olin won the Industrial League title Friday by nosing Central Bank, 39-38, in the Monroe Recreation basketball playoffs.

Despeaux and Fontana each netted 14 points for Olin. McKay scored 14 to lead Central.

Ridge Avenue defeated College Place, 36-29, in the Church B league finals. Fulton led the winners with 10 points and Smith hit 12 for the losers.

The two teams will play at 7 p.m. Monday at Wossman.

THIS IS John Leonard (Pepper) Martin, famous St. Louis Cardinal baseball player of the 1930's, who died Friday in McAlester, Okla. He is shown at right in 1931 in his playing days and at left as he appeared last year in St. Louis at an appearance of Cardinal old timers. (AP Wirephoto)

IN TOP 20

Coushatta Hits Block For Win

COUSHATTA (Special) — Coushatta pumped in four points in overtime here Friday night to earn a berth in the state Top Twenty Tournament and a possible shot at the Class A cage title with a slim, 52-49 victory over Block of Jonesville.

Jimmy Jowers, who led Coushatta with 19 points for the night, led the overtime march which handed Block only its second defeat in 35 outings.

Block led the host team by two points at 12-10 at the end of first period but fell behind at 25-24 by the end of the half. Both teams hit 11 points in the third period to give Coushatta a one point edge going into the last period.

Jeff Foster, who led Block with 24 points combined with his brother, Kenneth Foster, who hit 19 points, to lead Block into a tie with Coushatta at 48-48 by the final buzzer.

Block was winner of District 3-A while Coushatta, with its 22-10 record, finished on top of District 1-A.

The Foster brothers were the only Block players in double digits with Bill Atkins hitting for four markers.

Coushatta's bid for the Top Twenty tourney was aided by Donald Bailey with 10 points and Monte Thames with 11 points.

BLOCK (49)	fg	ft	pf	tp	COUSHATTA (52)	fg	ft	pf	tp
Atkins	2	0	5	4	Jowers	6	7	3	19
Foster	10	4	3	24	Brown	1	0	1	2
Wilson	0	0	2	0	Bailey	3	4	4	10
Foster, K.	7	5	4	19	Thames	3	5	2	11
Schenieder	0	1	4	1	Bogus	2	0	1	4
Taliaferro	0	0	0	0					
Totals	19	11	18	49	Totals	15	18	15	52

Score By Quarters

Block	12	12	11	13	(1)—49
Coushatta	10	15	11	12	(4)—52

Oak Grove Has 11 Game Grid Slate For '65

OAK GROVE (Special) — Oak Grove head football coach Woody Boyles has announced an 11 game grid schedule for his Tigers during the 1965 campaign.

The schedule also includes a jamboree date at Bastrop on Sept. 3rd or 4th, depending on the weather.

Oak Grove's slate will feature six home games and all the home appearances will be district 2-A clashes. Last season Oak Grove had only two league games at home while playing six away.

Changes in the Oak Grove schedule include the addition of Holly Ridge and the replacement of St. Aloysius with Haughton.

Following is the 1965 schedule:

Sept.	10	Haughton	Away
Sept.	17	Holly Ridge	Away
Sept.	24	Buckeye	Away
Oct.	1	Tallulah	Home (x)
Oct.	8	Rayville	Home (x)
Oct.	15	Caldwell	Home (x)
Oct.	22	LaSalle	Home (x)
Oct.	29	Winnsboro	Home (x)
Nov.	5	Vidalia	Away (x)
Nov.	12	Delhi	Home (x)
Nov.	19	Lake Prov.	Home (x)

(x) Designates district games

Woodlawn Girls Win OPAL Title

Woodlawn's girls wrapped up the OPAL title by whipping Logtown, 17 - 12, Friday night.

Lois Wade hit 10 points for the winners and Janis Hemphill scored five for the losers.

Logtown's boys dropped Woodlawn, 36 - 33, behind the 27 points of Larry DeVille. Donnie Brantley scored 13 for Woodlawn.

SANTA ANITA

Jacinto Remains Choice In Derby

ARCADIA, Calif. (AP) — Jacinto remains the overwhelming choice to win the $100,000-added Santa Anita Derby today and further his reputation as something special to watch in the Triple Crown races later this year.

Odds-makers at Santa Anita Park have established the deep brown colt as a probable even-money favorite in the 1⅛ mile Derby, the big event for the 3-year-old set at this meeting.

Nine colts were entered, and if all start the purse will gross $135,800 and the winning owner will collect $90,800.

Jacinto, a son of Bold Ruler and the pride of William Haggin Perry's stable, has raced six times in his brief career, winning five straight.

The last four were at Santa Anita and the most recent, in the San Felipe at 1 1-16 miles, was undoubtedly his most impressive.

Jacinto's chief threat in the Derby, as it turned out to be in the San Felipe, is Lucky Debonair, owned by Mrs. Ada L. Rice.

The entry of Gummo and Philately, plus Terry's Secret, Charger's Kin, Arksroni, Nu Ribot and Perfect Sky round out the Derby field.

Weights for all were 118 pounds, which should prove no problem for Jacinto or Lucky Debonair.

Manuel Ycaza, the leading stakes winner of the season with eight, will be Jacinto.

Bill Shoemaker, the top winner, has Lucky Debonair. He was under suspension for the San Felipe because of a riding infraction and William Harmatz rode the colt. That was Feb. 22.

It was a two-horse battle for the full route, with Jacinto winning by a neck. Twice it appeared Lucky Debonair had Jacinto collared but each time the latter came on again.

Most significant, however, is the point that in the San Felipe, Jacinto carried 126 and Lucky Debonair 120.

This 28th edition of Santa Anita's Derby is divided between Kentucky and California breds.

Jesuit Routs 'Kats, 76-55, In AAA Tilt

NEW ORLEANS (Special) — Bossier City's Bearkats wilted before a sizzling third period fast break and bowed out of the Louisiana State triple-A basketball tournament Friday night in a 76-55 loss to the defending Jesuit Blue Jays at Jesuit Gym.

Coach Bill Collinsworth's Bearkats stayed within striking distance of the free-wheeling Blue Jays in the first half using the free throw line to pit advantage, hitting on 15 of 19 attempts, but still trailed 34-29.

Jesuit used long passes and solid outside shooting in the third quarter, connecting on 9 of 11 attempts from the field, to pull away to a 52-37 margin, as the Bearkats went cold, hitting only three baskets on 14 attempts for a low eight points in this period.

Bossier (55)	fg	ft	pf	tp	Jesuit (76)	fg	ft	pf	tp
Hamlett	3	7	4	13	Willaimson	3	2	3	8
Roden	8	0	3	16	Roniger	1	3	2	5
Sheppard	2	3	3	7	Fitzgerald	5	4	2	14
Watson	2	2	3	6	Britsch	9	1	4	19
Woodard	2	7	2	11	Goodier	6	1	4	13
Elkins	1	0	3	2	Mang	5	3	3	13
					Carrere	1	2	0	4
					Hemican	0	0	0	0
					Hamburger	0	0	0	0
					Faust	0	0	1	0
					Frischhertz	0	0	0	0
					Morel	0	0	1	0
Totals	18	19	18	55	Totals	30	16	20	76

Score by quarters:

Bossier	16	13	8	18—55
Jesuit	21	13	18	24—76

Meeting Slated For Organizing Drag Race Strip

JONESVILLE (Special) — An organizational meeting for the purpose of sponsoring supervised drag racing in the Jonesville area will be held on Monday, March 8, at 7:30 p.m. in the Jonesville Block high school, it was stated by Gerald R. Babin.

Plans for organizing the event was a result of more than 30 persons voicing interest in the project at a meeting held Wednesday night.

"All present at this meeting felt a need for such a venture of this sort," Gerald said.

At the Monday meeting the adoption of a constitution and by-laws along with entrance fees for the club will be discussed, it was stated.

"The drag races are pulling the enthusiast off the street and onto the strip and becoming a sophisticated sport," was a quote from one of the recent issues of an automotive publication.

"We urge all interested persons to be present for the Monday night meeting," Gerald said. We invited all persons from surrounding towns to come to the meeting also, he said.

Semifinals Set At St. Joseph

ST. JOSEPH (Special)—Natchez, Miss., Jena, Monterey and Davidson all advanced to today's semifinal rounds of the St. Joseph Undergraduate Tournament.

Monterey faces Davidson at 1:15 p.m., while Natchez meets Jena at 2:15.

In action Friday Natchez beat Harrisonburg, 78-52, behind the 29 points of John Nix. Francis Cooper scored 23 for the losers.

Jena belted Wisner, 58-40, as Dwayne Roark netted 32 points. Eric Hoggott scored 10 for the losers.

Monterey defeated Waterproof 62-48, with Jack Crain tallying 16 markers. Bill Walker hit 14 for the losing team.

SPORTS FANS!

I BET YOU DIDN'T KNOW

by F. L. Wene

Has any basketball team ever gone through an entire game and not scored a point? . . . It seems hard to believe, but there have been several games in basketball history when one team was shutout . . . And, some years ago, a Memphis, Tenn., church team set what must be a record when they shutout TWO opponents in one season, winning one game 78-0 and another 36-0.

Do you know who was the youngest man ever to play in a big league baseball game? . . . Answer is pitcher Joe Nuxhall . . . He set the all-time record when he broke in with the Cincinnati Reds in 1944 at the age of 15.

Here's an amazing fact about Stan Musial I bet you didn't know . . . In all his years in big league baseball, Musial was NEVER thrown out of a game for arguing with umpires . . . That record is remarkable when you consider that Stan played in 3,026 different games over a period of 22 years.

DID YOU KNOW . . .
Van Trow Olds Cadillac guarantees every used car for the life of the car if they retailed from us

Famous Lifetime Warranty Includes our famous 50 50 warranty for 30 days Plus 15% discount on all parts and accessories installed in our shop.

Van-Trow

SWIMMING CHAMPION

Dawn Frasher May Turn Pro Unless Ban Is Lifted

SYDNEY, Australia (AP) — Dawn Fraser will turn professional unless her 10-year suspension by the Australian Swimming Union is lifted, friends said Friday.

The world's fastest woman swimmer refused to comment on the pro report. Instead, she said her aim is to have her amateur standing restored—by the courts, if necessary.

"This suspension is ridiculous," the 27-year-old Miss Fraser, winner of gold medals in three Olympics who has smashed 36 world records during her career. "I won't take this lying down."

She has obtained an attorney with plans for legal action. "We were convicted without a chance to defend ourselves," she said, in commenting on the ban of herself and three young teammates.

Without spelling out the details of the offenses, the ASU suspended Miss Fraser last Monday for 10 years, Linda McGill for four years, and Marlene Dayman and Nanette Duncan for three years each.

Miss Fraser insisted she was suspended because she wouldn't wear an official bathing suit that was too tight in the Tokyo Olympics last October.

She also was supposed to have ignored orders not to march in the opening day ceremonies at the Olympics when she was scheduled to swim three days later.

"I like parades," she said. "Besides, I think it's our duty to participate in the Olympic ceremonies."

Miss Fraser always has insisted she liked a good party and often stayed up late at night before competition.

"I'm the best beer drinker in Australia," she boasted. "I don't believe in too much training—I enjoy myself to keep loose."

In a book being readied for publication, the star swimmer admitted that she and a group of friends invaded the grounds of the Imperial Palace in Tokyo after finishing competition. They stole an Olympic flag and even considered swimming the moat surrounding the palace, she said.

Miss Fraser hasn't swum competitively since the Tokyo Olympics.

She lives the life of a suburban housewife. She cooks, keeps up the house and looks after her husband, bookmaker Gary Ware, whom she married Jan. 31.

On Wednesday night, she gave an exhibition at the Balmain Pool, where she began her career.

SOLUNAR TABLES
WHEN TO FISH OR HUNT

by John Alden Knight and Richard Alden Knight

The solunar periods, during which there is maximum fish and wildlife activity, are printed below. Major periods began at the times shown and last for an hour and a half or two hours. Minor periods are shorter.

Date Day	Minor A.M.	Major A.M.	Minor P.M.	Major P.M.
March				
6 Sat.	8:20	1:15	9:25	1:35
7 Sun.	8:45	2:05	10:25	2:25
8 Mon.	9:20	2:55	10:55	3:20
9 Tuesday	10:00	3:50	11:35	4:15
10 Wed.	10:40	4:50	11:55	5:15
11 Thur.s	11:25	5:45		6:15
12 Friday	1:10	6:40	12:25	7:10

Louisiana Gun Collectors Association's

GUN SHOW

VIRGINIA HOTEL — MARCH 6 & 7

Come as you are. Many old and valuable items. Bring your old gun and trade with us.

● KNIVES ● COINS ● INDIAN RELICS ● GUNS

BUY — SELL — TRADE — LOOK

Public Welcome - 50c Admission - Children Free

IMPORTANT FREE LITERATURE AVAILABLE

CARDINAL STAR

Pepper Martin Dies Of Heart Attack At 61

McALESTER, Okla. (AP) — John Leonard (Pepper) Martin, firebrand and base-stealing member of the St. Louis Cardinals' Gas House Gang of the 1930s, died Friday of a heart attack.

The former baseball star was stricken at his ranch near here Thursday night and died a few hours after being admitted to a McAlester hospital.

Martin, called the Wild Horse of the Osage because of his daredevil recklessness on the baseball field, vaulted from obscurity to fame on the strength of a dramatic one-man show in the 1931 World Series.

His hitting and base-running exploits were responsible for an upset victory over Connie Mack's great Philadelphia Athletics.

Martin pounded out 12 hits, tying a Series record, against such Athletics' pitching aces as Lefty Grove and George Earnshaw. He hit four doubles and a home run, scoring five runs and batting in five — four in one game.

He stole five bases against Mickey Cochrane, the Athletics' catcher who was rated one of the best of all time.

In 13 seasons with the Cardinals, from 1928 to 1944, Martin had a lifetime batting average of .298. He never made baseball's Hall of Fame.

After finishing his playing career, Martin managed minor league teams in Miami and Fort Lauderdale in the Florida International League, Portsmouth, Va., in the Piedmont League, Macon, Ga., in the South Atlantic League and Des Moine in the Western League.

He served as coach of the Chicago Cubs in 1956 but later returned to the minors as manager of Miami in 1959 and Tulsa in the Texas League in 1960.

The tough, raw-boned son of a Temple, Okla., prairie farmer, never lost his aggressiveness. He was constantly in hot water with baseball officials during his managerial days, receiving fines and suspensions for his conduct.

Once he was suspended and fined for choking an umpire. Another time, he drew a suspension for hitting a fan.

"He was a great guy — a fighter but a happy-go-lucky fun guy," said Frankie Frisch, former teammate and later Martin's manager.

Police Stop Negro Vote Hike

CAMDEN, Ala. (AP) — A right-to-vote march by more than 150 Negroes was stopped by police Friday on the outskirts of Camden.

Mayor F. R. Albritton, a service station operator, met the marchers on a county road on the southwest outskirts of this west-central Alabama town of 2,500. No Negroes vote in Wilcox County.

Albritton was backed by eight policemen with nightsticks; three carried shotguns.

The mayor told Negroes at the head of the march that they had no permit to parade in the city. He ordered them to turn back. Newsmen were moved back from the confrontation between the mayor and the Negroes.

After about 10 minutes, the marchers turned and straggled back down the county road, known locally as Whisky Run Road.

Little civil rights activity was reported Friday in Selma and elsewhere in the Black Belt area, famed for its rich, dark soil.

Civil rights leaders in adjoining counties were organizing, however, for a march on the Alabama capitol at Montgomery, which Dr. Martin Luther King Jr. said would start Sunday from Selma. Camden is 40 miles southwest of Selma.

King, leader of the seven-week drive to register Negroes in six Black Belt counties, was in Washington, D.C., where he planned to meet with President Johnson.

Negroes massed in the St. Francis Baptist church, a small white frame church almost four miles southwest of Camden, and began the march in late morning.

They walked in single file on the shoulder of the paved road, singing and occasionally chanting, "Freedom, freedom."

The procession was trailed by about a dozen cars carrying officers, FBI agents, newsmen and television cameramen. It proceeded more than two miles when Albritton and two carloads of police drove up and blocked the road.

The Negro leaders had told newsmen earlier that they were going to march to the Wilcox County Courthouse to protest slow voting registration procedures.

The county board of registrars had processed voter applications of 66 Negroes on its regular registration day Monday, but did not disclose whether any were accepted.

Wilcox has a population of about 18,700, of which 78 per cent are Negroes. White voters total about 2,900.

Camden Academy, a large Negro school about four blocks from the courthouse where an incident occurred Thursday, was closed Friday. The academy has between 600 and 700 students.

The incident involved an exchange of blows between Sheriff's Deputy Warren Tate, and a Negro. The deputy had been sent to the school to eject workers for the Student Nonviolent Coordinating Committee. There were no arrests.

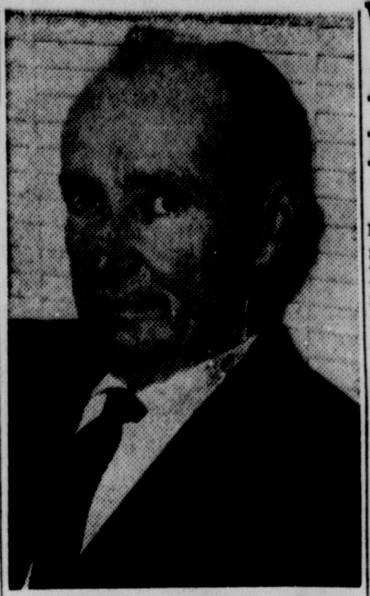

THOMAS R. FILES, Workmans Compensation supervisor for the Olin Mathieson Chemical Corporation in West Monroe, will be one of four guest speakers at an insurance seminar scheduled for Monday at Northwestern State College at Natchitoches by the NSC Department of Business. Files' topic will be "Self Insurance and Loss Management at Olin Mathieson," Approximately 90 participants are expected to attend the seminar for area insurance agents and Northwestern business students.

SITUATION WORSE

Bonn Delays Action On Cairo Relations

BONN, West Germany (AP) — Chancellor Ludwig Erhard's government put off a decision Friday on whether to break relations with the United Arab Republic after two days of marathon Cabinet sessions.

Press chief Karl Guenther von Hase told a news conference that a new development in the steadily worsening relations between West Germany and the United Arab Republic led to the postponement. He said a final decision would probably be made at a new Cabinet meeting, expected Tuesday.

The opposition Social Democratic party promptly accused Erhard's Christian Democratic party of "complete helplessness." A statement declared that events of the past two days showed that the government's ministers cannot even reach agreement among themselves.

A government official had said earlier that there was a 50-50 chance that West Germany would sever relations with President Gamal Abdel Nasser's government.

Von Hase said that the new development in the crisis was a Nasser announcement in a Cairo newspaper this week that the United Arab Republic planned to open a consulate general in East Berlin. As the only non-Communist consulate in the Red city, it would be a further blow to Bonn's claim to being the only legitimate representative of the German people.

Erhard has announced plans to cut off about $190 million in aid to the U.A.R. because of the recent visit by Communist East German President Walter Ulbricht. The chancellor warned he had other retaliatory measures in mind, including a possible break in relations.

The Bonn government had bowed earlier to Arab pressure and agreed to halt arms shipments to Israel after Nasser had threatened to break relations with West Germany if the shipments continued.

Then came Ulbricht's warm reception in Cairo, regarded as a diplomatic slap in the face for Erhard and a serious loss of German prestige in the Middle East. Erhard's political future is also at stake because he is up for re-election this summer.

Before Von Hase's announcement that the government had postponed a decision, Erhard's party members passed the word that about half of the ministers favored a break. They said the chancellor wanted tough measures against Nasser, but Foreign Minister Gerhard Schroeder favored a softer stand.

Oak Grove Man Hurt In Mishap

OAK GROVE (Special) — An Oak Grove man received two broken ribs and numerous bruises when his car hit a light pole Friday morning about half a block north of Main Street.

Fred W. Williams, driving a 1957 model car, was traveling down an alley behind his business establishement when he was seized with a violent coughing spell and apparently blacked out. He fell forward onto the steering wheel, according to a witness, and the car then crashed into the light pole.

He was alone at the time of the accident which occurred about 8:30 a.m. Friday.

Winners Named At Horse Show Held At Delhi

DELHI (Special)—Leo's Sunny Sun, owned by J. C. Thompson of Saginau, Tex., was selected champion of the horse show at the Northeast Louisiana Livestock Show here Thursday night.

There were a total of 125 entries in the performance class and 114 in the halter classes of the show.

Judge was Don Wilkins of Bunkie, while Gary Moore of Edwards, Miss. was the announcer. The queen of the livestock show, Deborah Swartz of Bastrop, presented trophies and ribbons to winners in the performance classes.

The champion horse of the show was selected on the basis of placing in one halter and two performance classes.

Other winners:

Grand champion stallion in halter — Lighten Bar Jr., owned by Sonny Harris of Bunkie; reserve champion stallion — Cold Stream Guard, owned by Lee West of Ada, Okla.

Grand champion mare — Pistol's Bid, owned by Roland Stacy of Natchez, Miss.; reserve champion mare — Custus Belle, owned by Robert S. Sutherland of Kansas City, Mo.

Grand champion gelding—Red Moore Mac, owned by Lee Berwick of St. Joseph; reserve gelding — Echo Brett, owned by S. E. A. Cattle Co. of Ardmore, Okla.

Gospel Singing Meet Cancelled

The All-Night Gospel Singing, sponsored by the Northeast Louisiana Produce Association, set for tonight at Forrest, has been cancelled because of illness among singers and speakers.

It will be rescheduled for a later date.

SNOW SNARLS TRAFFIC

BERLIN (UPI)—Heavy snow hampered East German rail traffic Friday causing an interruption in the delivery of fuel.

STUDENT TREATMENT

Peking Decries Moscow Actions

TOKYO (AP) —Red China said Friday that Soviet troops and police violently suppressed the latest demonstration by Asians, African and Latin American students against the U.S. Embassy in Moscow.

It claimed these students in Moscow were filled with "indignation and anger" against Soviet authorities because of it.

"Are you against U.S. imperialism or against us?" it quoted the demonstrators as having shouted at Soviet soldiers and police.

The story, carried by the New China News Agency (NCNA) and broadcast by Peking Radio, was apparently aimed at exploiting the battle between the students and Moscow forces.

Red China has urged much stronger Communist reaction against American action in the Vietnamese war. It has charged the Soviet Union with weakness and yielding to pressure from Washington.

This has always been one of Peking's main complaints against Moscow throughout their ideological battle and the strange turn of the demonstration apparently gave the Red Chinese a chance to dramatize it.

More than 2,000 students — few of them Europeans — demonstrated in Moscow Thursday, and several hundred battled with the authorities.

Some observers in Moscow felt the Soviet government was virtually despite for some face-saving device being now caught between a United States which would not back down and mainland China sneering at Soviet weakness.

NCNA gave this account of the demonstration:

"The Soviet authorities moved in more than 700 troops and police to crack down on the demonstrators. Indignation and anger seized the students when they saw the Soviet troops and police suppressing with violence their righteous demonstration against the U.S. imperialist aggression against Viet Nam.

"As the Soviet troops and police barred their way to the U.S. Embassy, they shouted angrily: 'Whom are you protecting?' 'U.S. imperialism has bombed our towns and villages and killed our own people, why do you prevent us from demonstrating against it?' 'Can it be that you do not oppose U.S. imperialism?' 'Have you forgotten the U2 flights over the Soviet Union?' and 'Are you against U.S. imperialism or against us?'

" 'Shame, Shame!' they yelled at the soldiers and police brought out by the Soviet authorities.

"One of the policemen flung at them the insulting remark, 'Yours is hooliganism.' To this the students cried, 'Hooliganism is precisely what U.S. imperialism is practicing in Viet Nam.'

"Another policeman asked, 'Why do you throw stones?' The students answered, 'Why did U.S. imperialism drop bombs?' Some of the students were arrested but, pressed again and again by the legitimate protests and representations made by the students, the Soviet police finally had to set the arrested free."

NCNA said the demonstrators were made up of students from Viet Nam, Korea, Indonesia, Japan, Cambodia, Laos, China, Mali, Dahomey, Cameroon, Burundi, Somalia, Ethiopia, Cuba and Mexico.

Driver Injured In Winnsboro Area Accident

WINNSBORO (Special) — James O. Smith, 39, of Winnsboro, was in a Winnsboro clinic here after being involved in a two-car accident on Hwy. 4, one mile north of Winnsboro Friday.

He received lacerations of the head, a concussion and possible internal injuries.

Smith was injured when the vehicle he was driving was hit on the left side as he was attempting to make a left-hand turn onto Mauld Road from Hwy. 4.

According to Charles V. Holcomb, state trooper, the driver of the other vehicle drove from the scene of the accident. No charges have been filed pending further investigation of the case, he said.

Board Ignores Deadline For Signing Past

HOMER (Special) — Claiborne parish school board ignored the March 3 deadline for signing a compliance agreement in accordance with the impending enforcement of the civil rights act.

The state school board did not sign the agreement and left it up to local school boards to make the decision. Harry McKenzie Jr., president of the Claiborne school board and the Louisiana School Boards Association, said that he did not know of any local boards that plan to sign.

F. C. Haley, superintendent of Claiborne schools, explained that the school board members could not seriously consider signing the pledge. It would have compelled the board to agree to conform to every provision of the civil rights act now and any provisions that might be added in the future, he said.

Haley said the Claiborne parish school board is a local governmental body responsible for operating the schools in the parish and does not have the authority to turn over its functions to the national government.

The United States Department of Health, Education and Welfare is responsible for enforcing the act's requirements, cutting off all federal funds to schools it deems guilty of discrimination.

Claiborne parish, Haley said, receives negligible aid from the federal government outside of school lunch program.

Comparison PROVES It's DIXIE For The BEST VALUES In QUALITY Furniture!

DIXIE BEDDING & FURNITURE CO.
CORNER WASHINGTON - NINTH STS.

FLOOR SAMPLE Sale!

For the Young Homemaker

LUXURY SOFAS $166

Compare at 199.00 and 249.00

- Modern, Traditional, Colonial or French Provincial styles!
- Tremendous choice of decorator fabrics and colors!
- Double-doweled, kiln-dried, hardwood frames, innerspring construction!
- Comfort filled cushions of 100% foam, foam-latex or Celacloud.

DIXIE offers you some of the finest sofas at a special low price. Each sofa is quality constructed, custom designed and immaculately tailored to give you years of service and maximum seating comfort.

Quality Stearns and Foster mattress and box springs

YOUR CHOICE OF 4 DIFFERENT STYLES

66.00 THE SET

A spectacular collection of fine bedding sets . . . all bearing the highly respected S & F label. Our LOW PRICE! Top MATTRESS and BOX SPRINGS! Top quality ticking, and, of course, the Stearns and Foster construction speaks for itself in items of comfort, good rest and long service.

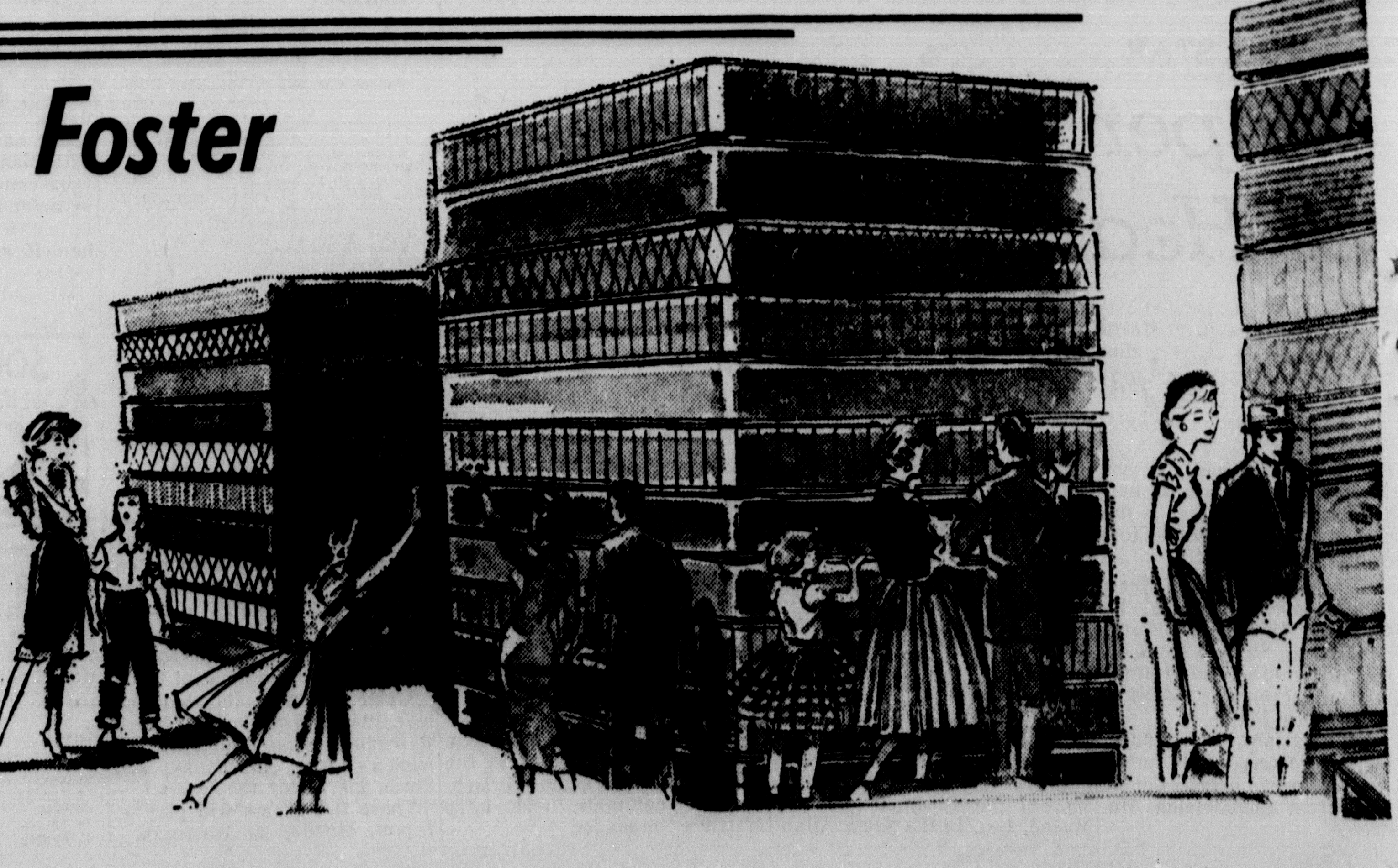

The World for WOMEN

SEVERAL HOSTESSES entertained for bride-elect Barbara Ann Cannon, daughter of Dr. and Mrs. Faheam Cannon, at a large and beautifully decorated tea, Wednesday afternoon, at the Paragon. Pictured here left to right, are two of the hostesses, Mrs. Doyle Hamilton and Mrs. Dewitt Milam with the honoree and her mother, Mrs. Cannon. The other hostesses were Mrs. Sol Courtman and Mrs. Richard Dickenhorst.

Prenuptial Tea Honors Miss Barbara Ann Cannon

Massed spring flowers in hanging baskets, at vantage points around the latticed window of the Paragon Ball room, turned the room into a garden room for the bridal shower Wednesday afternoon, honoring Miss Barbara Ann Cannon.

The honoree is the daughter of Dr. and Mrs. Faheam Cannon, 2771 Point Drive, and the bride-elect of Victor Carlisle Mitchell, of New York and Houston, Texas. Their wedding is planned for Saturday, April 17.

Mrs. Dewitt T. Milam, Mrs. Doyle Hamilton, Mrs. Sol I. Courtman and Mrs. Richard W. Dickenhorst were hostesses for the bridal courtesy.

They stood in the receiving line with Mrs. Cannon, mother of the honoree, Miss Cannon, and her two grandmothers, Mrs. A. S. Cannon and Mrs. John Kast.

Alternating at the door of the club, greeting the guests who called between the appointed hours of 3 to 5 p.m. were Mrs. Armand McHenry, Mrs. C. D. Oakley Jr., Mrs. Roy Ledbetter and Mrs. Allen Barham.

Throughout the afternoon Mrs. H. G. McDonald and Mrs. Felix Willey provided a background of piano music.

At the foot of the receiving line was a folding screen banked with greenery, in the midst of which was a large piece of statuary. comprised of several cupids.

The bride's book was placed on a white covered table holding a small massed arrangement of yellow chrysanthemums and candles. Mrs. John Michael Yeldell and Miss Maretta Heidenreich registered the guests.

Of outstanding beauty was the reception table centerpiece. Spring flowers, massed in a towering arrangement in a large old English silver bowl, were interspersed aound a three tiered candelabra holding white tapers.

Alternating at the silver coffee and tea services were Mrs. Roy Kelly, Mrs. Ben Cobb, Mrs. Joe Namie, and Mrs. Johnny Malouf.

Assisting in serving were Mrs. Cotham Haddad, Mrs. Robert Easterling, Mrs. Ralph Brockman, Miss Vicki Cannon, Mrs. Morris Phillips, Mrs. Johnny Kelso, Mrs. T. H. Woods, Mrs. George Temple, Mrs. Frank Cline, Mrs. Menier Cannon, Mrs. Jasper Haddad, Miss Carol Cole, Mrs. Cyril Yancey, Mrs. William E. Smith, Mrs. Ciayton Cole, Mrs. G. M. Heidenreich.

Homemaker's Questions Answered

By BETTY PEPIS

Q: Please help with a color scheme for a long, narrow kitchen. Counter tops and linoleum are white with gold dots. What color for walls, ceiling and cabinets? Also, what color to line cabinets?

A: Have end walls and ceiling in pale gold and long walls in white. Paint cabinets white and line them in a paisley design wallpaper in a white ground with gold and leaf green. Of, if you prefer a solid color here, paint them a clear spring leaf green.

Coffee Honors Members Of Officer's Club

Mrs. Crawford A. Rose, Mrs. Joseph B. Landreaux and Miss Frances Flanders received the more than fifty guests, members of the Louisiana State Officer's Club of the NSDAR, who called at the Lotus Club on Tuesday morning between 10:30 and noon.

Distinguished guests were Mrs. Robert V. H. Duncan, president general NSDAR, Mrs. Rudolph J. Holzer, state regent, La. Society DAR, Mrs. James Barnes Shackelford, vice-president general, NSDAR, Mrs. Robert Bruce Smith, Virginia state regent, Mrs. Edward Lynn Westbrooke, Arkansas state regent, Mrs. Robert Hawkins, honorary Nevada state regent, Mrs. Louise Mosely Heaton, past vice-president general, from Mississippi, Mrs. Herbert D. Forrest, past vice - president general, from Mississippi.

The following officers were elected for the coming year: Mrs. R. J. Holzer, president; Mrs. Herbert C. Parker, vice-president; Mrs. George Bott.

Knits Go Dancing

Now, knits go dining, dancing, partying; carrying their comfort and trouble-free good looks late into the evening. A new collection of evening knits in yarns of Creslan acrylic fiber features interesting textures, satin binding, rich embroidery, and a variety of other glamourous details, adding a new dimension to the busy fashion life of the knitted costume.

Tete à Tete

BATON ROUGE WILL be the convention city for the Independent Order of Oddfellows and Rebekah Assembly, March 7 through 10. From the Ouachita Rebekah Lodge 84 will go Mr. and Mrs. J. P. McKnight, Mr. and Mrs. W. H. Ricks, Mr. and Mrs. Hope Tarver, Mrs. Norman Huckabee, Mrs. Leslie Linzay, Mrs. Gladys Grayson, Mrs. Etta Osborn. Mrs. Eddie Mathews and Mrs. Tom Poland will attend installation ceremonies Tuesday when Mr. McKnight will be installed as Grand Master, Mrs. Tarver Rebekah vice-president, Mrs. McKnight Rebekah Chaplain and Mrs. Huckabee district deputy president of Rebekah Assembly.

□ □ □

CONVENTIONS are attracting the adults and the young people are participating in festivals. Mr. and Mrs. R. L. Frantom, 309 Bell Ave., have received word that Mary Moseley of Lafayette, their granddaughter, has received a superior medal for piano solo at the District Music Festival held recently at Southwestern Louisiana College. Mary, a fourth grader at Hamilton Laboratory School, is the daughter of Mr. and Mrs. C. V. Moseley, 612 Girard Park Drive, Lafayette.

□ □ □

THE RECENT DAR convention brought many friends and relatives of Monroe citizens to town. Mrs. John Morrison, of New Roads, was the houseguest of her sisters, Mrs. George Gunby and Miss Elaine de Graffenreid. Miss Marjorie Leigh, regent of Long Leaf Pine Chapter in Ruston, one of the hostess chapters, stayed during the convention with the Thomas Leighs.

Spring Charity Bridge Game To Be In Arcadia

Top bridge players in more than two hundred cities of the U. S. and Canada will compete with one another, playing the identical set of hands at the same time as they are played at the Spring National Championships of the American Contract Bridge League in Cleveland, Ohio on the evening of March 12th. The game at Arcadia, La. will be held at The American Legion Home beginning at 7:30 p.m. Entry fees will benefit the ACBL Charity campaign which last year gave nearly a quarter of a million dollars to the American Cancer Society and the United Cerebral Palsy Associations.

In the previous Continentwide Charity Game, played in connection with the 1964 Fall Nationals at Dallas, over 16,000 players took part donating more than $38,000 to the ACBL Charity Fund (The local game here included 60 players. It was played at the Bayou DeSiard CC and raised a total of $120.00.)

The upcoming game, eighth in the League's history, is expected to top the previous record by considerable, as more and more and more players realize the fun and excitement of competing in a continentwide bridge event in which they have a good chance to win the prize for all America. In the Fall tournament, for example, the top prize was won by a New England pair: Mrs. Mickey Rosenthal of Newton - Highlands, Mass. and Ken Barbour of Wellesley Hills, Mass.

Players everywhere are dealt the exact hands as the experts tackle in the Charity Pairs game at the Spring Nationals in Cleveland. (Each individual section of the continentwide game is scored independently, but the averages are compared with those of all players in the contest. Awards, in addition to top scores prizes for each section, include prizes for the best scores in each district and prizes for national first, second and third place winners.)

Although the hands are pre-dealt, in order to allow everybody to play the same deals no matter where he plays, they are not pre-arranged. They are actually dealt by a computer, and no one sees them before the game except a committee of expert players who study the deals and prepare an analysis of what may happen when they are played. Copies of this analysis are furnished to every game director in a sealed packet. At the conclusion of the game, the seal is broken and all participants given a copy showing the hands he played, thus furnishing ammunition for post mortem discussion of results achieved. This idea was inaugurated in the July 1963 Continentwide game, and proved highly interesting to those who took part.

It is not necessary to be a member of the American Contract Bridge League to play in this charity game.

Good Grooming Discussed At Colony HD Club

Wednesday, March 3, the Colony Home Demonstration Club met for its regular monthly session at the home of Mrs. O. E. Smith, 2910 Gordon Avenue. President, Mrs. Allie Daws, conducted the club's routine business activity.

The Vice - president, Mrs. Christine Welch, read a poem entitled "Courtesy". Mrs. Welch called for the leader's report. The purpose of the report on Citizenship and Civil Defense was to bring the members up to date on some new scientific knowledge which our nation is now undertaking to secure our prestige and safety.

The highlight of the meeting was a demonstration given by Mrs. Audrey Dawson. Subject: "How Do You Look?" Members were given score cards to fill out, the result of which would indicate members ability to judge good or bad grooming.

Mrs. Dawson requested the clothing leader to contact all members concerning the "Dress Reveiw", April 9th. Each entrant in the "Review" will earn 25 points for her representative club. April 29th is the date set for Hobby Day. Club members will demonstrate how to make toss pillows, crochet decorative pieces, and construct flowers and other things from nylon material. "Special Interest Program" is set for March 23rd 9:30 to 11:30 a.m. at the Agricultural Building, West Monroe. Subject of meeting is clothing construction.

Mrs. Ruby Haight will be the hostess for the next Colony Club meeting, April 7th.

After the conclusion of the program of March 3rd, the hostess served refreshment to the following members and guest: Mrs. Allie Daws, Mrs. Christine Welch, "Pattie" Carr, Mrs. Sirena Smith, Mrs. Almeda Welch, Mrs. Mattie Godwin, Mrs. Carrie White, Mrs. Mattie Edney, Mrs. Tempie Hegwood, Mrs. Jewel Earl, Mrs. Sunshine Irving, (visitor).

FROZEN FOOD HINT

Cook any leftover frozen fruit that has thawed. Cooking helps the fruit retain its color and prevents spoilage.

MISS TANYA WYATT

FHA District Conference In Ruston Today

When District I, Future Homemakers of America, meets in conference today at Louisiana Polytechnic Institute in Ruston, the presiding officer will be Miss Tanya Wyatt, district president and program coordinator.

The program theme is "FHA'er, Education Challenges You." Special guest will be Eugene Langford, dean of admissions, LeTourneau College, Longview, Texas whose address will be "Education for Marriage."

Approximately 1200 FHA members from District I are expected at the meet. These will include students from Caddo, Bossier, Webster, Bienville, Claiborne, Lincoln, Union and Jackson parishes.

Special activities during the meeting will include election of 1956-66 officers, presentation of honorary membership, report of National Convention and the talent program.

Current officers for District I are president, Tanya Wyatt, Weston High School; vice-president, Carol Wren, Bossier High School; secretary, Doris Henry, Linville High School; treasurer, Regina Dean, Farmerville High School; historian, Ann Moore, Homer High School; reporter, Becky Butler, Arcadia High School; parliamentarian, Fran Holman, Downsville High School; song leader, Patsy Hock, Hico High School.

Mrs. Maxwell Shows Film To Bayou Oaks

Mrs. E. F. Gunn, vice-president of the Bayou Oaks Garden Club, presided at the regular monthly meeting of the club. The meeting was held in the social room of the St. Marks Methodist Church, Tuesday, March 2, at 7:30 p.m.

Mrs. Bendell Maxwell and her assistant, Mrs. Hendrix, guests of the club, showed films on flower arranging and corsage making. The film demonstrated the appropriate way to wear corsages and places to wear them.

Hostesses for the meeting were Mrs. Robert Gilley, Mrs. W. O. Hall, Mrs. Jimmy May and Mrs. J. E. Saunders.

Mrs. E. L. Jinks, Mrs. Tommy Reynolds, Mrs. David Hall, Mrs. Dwight Brown, Mrs. G. F. Britton, Mrs. David B. Wright, Mrs. J. O. Price, Mrs. Robert Rea Jr., Mrs. Harley Beebe, Mrs. Prentice Womack, Mrs. Charles E. Lucas, Mrs. Mitchell Franks, Mrs. E. F. Gunn, Mrs. Leroy Gilley, Mrs. James Saunders, Mrs. W. O. Hall, Mrs. H. Berry, and Mrs. Charles McDuffie.

The April meeting will be held in the home of Mrs. E. L. Jinks on Dillingham Drive with Mrs. Audrey Dawson as guest speaker.

PRETTY AND PRACTICAL

Good medicine for the old medicine cabinet is a new decorator cabinet with gilt frame and large oval mirrors. The cabinet is outlined by gold-flecked borders and contains ample storage space.

PAY CASH! — PAY LESS
NEW SPRING DRESSES
VAL. TO 8.98
3.98 3 FOR $11
5.98 2 FOR $11
All Sizes, Colors, Styles, Fabrics
NYLONS LIMIT 2 PR. 29c
SKIRTS
VALUES TO $3.98
$1.59 — 2 FOR $3
STRAIGHT - PLEATED COTTONS - WOOLENS
ROBES
COTTON - SEERSUCKER
2.98 — 3.98
SIZES 10 to 52
ROXYANA
ACROSS STREET FROM PARAMOUNT

● DOWNTOWN ● TWIN CITY ● EASTGATE
Field's SATURDAY'S BEST BUYS
New Arrivals With... Spring Zing!

"Easy-Shifting" In American Bleeding MADRAS
6.99
Everybody loves the easy shift and so will you in American, bleeding MADRAS plaid. Roll sleeves, easy to get into button front and self tie sash. Assorted vibrant colors. Sizes 8 to 16.

(left)
KATYA Cotton Spiced With Gathers And Smocking
12.99
"Prettied up" with rippling gathers and sugared with smocking . . . wrinkle resistant, rich-feeling Katya cotton. Olive, Black or Slate Blue with Ivory, sizes 5 to 15.

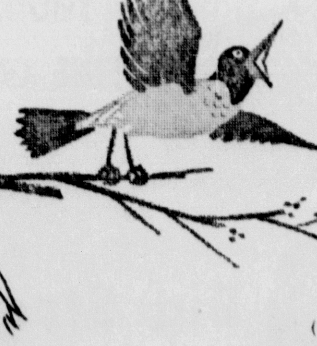

● TWIN CITY - Open 'Til 8:30 PM on Friday
● EASTGATE 'Til 9:00 PM

(right)
COTTON DENIM A-LINE
9.99
A carefree A-Line step in cotton blue denim with long, front zipper. Deep inverted pleat from waistline to hem for easy action. Plaid piping trim on pockets, neckline, sleeves and pleat. Elasticized plaid belt. Sizes 8 to 18.

FLUID SIMPLICITY IN ARNEL-TRIACETATE
SHELL or SKIRT 4.00 each
A "fresh-as-tomorrow" fashion favorite. Back-buttoned shell has jewel neckline and crochet applique . . . Swinging skirt of permanent knife pleats. Wonderful and . . . needs no ironing. White, Blue or Pink, sizes 8 to 16.

FOR THE CHIC young set, the National Board of the Coat and Suit Industry recommends skimmer shaping, as in this mohair loop coat by Carnival Jrs. Single-breasted closing of four big buttons, a quartet of patch pockets, and open notched collar complete its casual chic. Dress beneath matches.

Skimmer Dresses Make Change In Spring Coats

By FLORENCE de SANTIS

The skimmer shape which has taken over in girls' dresses makes the same silhouette imperative in their spring coats. Few coats are belted, and vertical seaming is the rule.

Many silhouettes are simple A-lines, but there are variations with low pleats or back pleats.

Details concentrate on sleeves and yokes. Both set-in sleeves and the roomier raglans appear. Yokes vary from high with an Empire effect, to back yokes from which gathered or pleated backs fall. Necklines are less emphatic, many being collarless for the bright touch of a small tuck-in scarf. But on double-breasted coats there is often a notched-lapel collar, and more high - fashion coats have the deep Chelsea collar, sometimes in detachable white pique.

Trimmings are sparingly used as the National Board of the Coat and Suit Industry points out that the small figures of girls and even many teens does not allow for more than a touch of trimming. So braid or leather bindings, pocket details and closings give the accent touches.

Fabrics, however, are far more interesting than they once were in girls' coats. The standard smooth wools of yesteryear are now supplemented by twills, tweeds, basketweaves, mohair blends, wool jerseys and matelasse surfaces.

Color, too, goes far beyond the classic navy and gray. Pastels lead in soft blue, turquoise, coral, pink, yellow and banana beige. For general wear red, black and white checks, navy with white or red are even more used than the one-time classics.

New are dress-up coat and dress costumes for young and older teens. In white matelasse these A-line costumes, pure of any trimming, rejoice the hearts of girls desiring to look a little sophisticated. They are youthful versions of costumes widely used among adults.

Vicki Bynum Is Bride Of Michael Scarborough

Miss Vicki Ann Bynum became the bride of Michael Wayne Scarborough on Saturday, February 20, at the Central Assembly of God Church. The Rev. W. R. Blair performed the ceremony.

Prenuptial music was provided by Mrs. Jerry Ann Anders, organist.

The bride was given in marriage by her father, R. E. Bynum. She wore a beige suit with matching accessories and her corsage was of pale yellow flowers.

Miss Minnie Bridges, maid of honor, wore pink with beige accessories.

Mr. Scarborough, son of Mr. and Mrs. L. W. Scarborough, Rt. 1, Monroe, had as his best man, Fred McAlmond.

Mrs. R. E. Bynum, mother of the bride, wore a dress of pink wool.

Mrs. Scarborough was attired in a red and white wool knit suit.

The couple will be at home at 702 South 4th. She is a student at Ouachita Parish High School and Mr. Scarborough is attending Northeast Louisiana State College.

Balenciaga Sari Seems Uncopyable

By FLORENCE de SANTIS

For last fall's collection Balenciaga did a one-shoulder sari evening gown. Only one store in America bought it for copying, as all the rest said it was too complicated to reproduce.

The Balenciaga sari quickly became the world's greatest underground fashion. Dozens of fashionable women who can afford him bought it direct from Balenciaga.

Now in the spring Paris collections the influence of that sari was everywhere. Givenchy, Dior, and St. Laurent all did one - shoulder draped evening gowns that were simplified versions of the sari.

Balenciaga went right on doing complicated saris. The stores are still afraid. Is there a dress manufacturer in this country who hasn't forgotten how to drape?

FRAME RESTORATION and FINISHING
PAINTINGS CLEANED and RESTORED
CUSTOM FRAMING
A Wide Selection of Moldings
MIT-TELL ART shop
306 Pine FA 3-1490

MAISON La France
1824 FORSYTHE . . . PHONE FA 5-0311
A ROSE by any other name is still a ROSE . . .
a SHIFT by any other name is still a SHIFT . . .
See our version . . . at a price you won't believe!
$3.97
● Seersucker ● Baby Cord
● Arnel Denim ● Ticking Print
Sizes: Small, Medium, Large, and 10 thru 18. Assorted Colors.
Our Swim Suits Have Arrived!

DEAR ABBY

Topless Suits — Few Sold, Fewer Worn

By ABIGAIL VAN BUREN

DEAR ABBY: I keep looking to you to take up the fight against the topless bathing suits. I speak for mothers who are worried about their youngsters growing up in a society where people want to see males and females incited to a high degree of "desire" with no thought of the consequences. I recently read where there is a restaurant in Los Angeles which features a bare bosom fashion show during the lunch hour! Many businessmen lunch there and it is open to the public for men and women. All this started with the topless bathing suit. Can't you start a campaign against this sort of thing before it gets out of hand?

FOR DECENCY

DEAR FOR: — I don't know where one finds this restaurant which features bare bosoms for lunch, but I'll be glad to investigate it if you'll tell me. As for the topless bathing suits, although a few were sold, fewer were worn, and the wearers were arrested. So I'd saw the whole scheme was a bust.

DEAR ABBY: Recently we buried our infant granddaughter. The doctor said she was normal and perfect in every way, but was strangled during birth by the cord. We were shocked and saddened to lose her, and her parents were heart-broken and wanted this little girl so much. We received some calls and notes from friends who said, "It was all for the best."

Abby, why are some people so cruel? How do they know it was "all for the best"? Who knows what joy that child might have brought into the world? Please print this for others who use that inappropriate expression of sympathy." Or if I'm wrong, please tell me so.

Sincerely,
BEREAVED

DEAR BEREAVED: Friends who call and send notes of condolence do so in the spirit of thoughtfulness and sympathy. They mean to be comforting. Appreciate their good intentions and overlook their unfortunate choice of words. I shall print this for the benefit of those who do not know better.

DEAR ABBY: I have been dating this boy for three months. He says he doesn't want to go steady. He just wants to play the field for a while. I am really crazy about him and have turned down lots of other dates because of him. There's this big dance coming up and I have already had two invitations to go, but I've turned them down hoping "he" will ask me. One of his friends said he heard that "he" was going to ask me — but he hasn't as yet. Should I wait? Or should I accept a date with someone else? All my friends think I am crazy for waiting but they don't realize how much I like this guy.

WAITING

DEAR WAITING: Wait. If "he" doesn't ask you, you'll probably kick yourself for not having accepted one of the others. But if you accept another date and "he" asks you later, I'm sure you'll kick yourself much harder.

CONFIDENTIAL TO "D" IN PHILADELPHIA: If your child were suffering from a physical handicap, you'd spend your last dollar searching for a cure. So why, when your child is obviously suffering from an emotional handicap, do you prefer to "sweep it under the carpet" in hopes that nobody will notice? Or trust to luck that it will "disappear"? I urge you to take your child uge you to take your child to a psychiatrist. Emotional illness CAN be cured. But sometimes it takes a little longer.

Crosley School Hosts 5th District PTA Meet

The spring conference of the 5th District Parent-Teacher Association met Wednesday, March 3 at 9:30 a.m. at Crosley Elementary School with over 100 PTA personnel attending.

Mrs. Christy M. Eaker, District Director presided over the meeting. Mrs. Eaker began the meeting by introducing Mrs. Bertie Hibbard who sang several musical renditions. Mrs. Hibbard was accompanied by Mrs. David Mahoney.

A welcome was given by the Crosley principal, Mr. Danny Sullivan. The Crosley PTA president, Mrs. Jack Robertson gave a welcome and introduced her co-hosts.

At the business session, state board members, principals, council presidents, and local unit presidents were introduced. Attendance awards for having six or more present were given to the following schools: Kiroli; Crosley; Millsaps; Sherrouse; Minnie Ruffin; Lida Benton; and Clara Hall. Membership awards were given to twenty-two of the thirty six schools in the 5th District.

RESOLUTIONS

The 5th District PTA has the highest number of members percentage wise. Three resolutions were presented and approved to be sent to the state convention in Baton Rouge April 22-24. They read in part: Opposing federal aid to education when it entails federal control — submitted by Kiroli PTA; reaffirming our belief in the separation ff church and state — submitted by Sherrouse PTA; minimum age for school entrance to be changed to six years by September 1 — submitted by Sallie Humble PTA.

OFFICERS

Also at the business session, new officers were elected to serve a two-year term. They are: District Director Mrs. Miles Tolleson, Associate Director, Mrs. James Cox, and Secretary - Treasurer Mrs. J. M. Busby Jr.,

PROGRAM

The program consisted of a film on physical fitness at Sherrouse School. The film was narrated by Mrs. Flo King. Also on the program, Mrs. W. D. Boatright gave a talk on how to have a circular response program in the local units. Mrs. W. P. Ochs gave a very informative talk on PTA publications. Mrs. June Holmes gave a talk aimed at the newly elected officers of the local units. She gave new ideas on how to better the unit.

AWARDS

1st Place winners of the safety poster contest were: Mary Emily Yeaton, Kiroli-3rd grade; Debra Acree, Caliborne - 4th grade; Brenda Mullen, Swartz, 7th grade. These posters are now eligible for state competition.

Scrapbooks from the local units were displayed. Each unit bringing a scrapbook was given an award. These scrapbooks are now eligible to receive the state seal.

As a surprise gesture to the outgoing director, Mrs. C. M. Eaker, a motion was made by Mrs. W. S. Vincent to give Mrs. Eaker a national life membership pin for her loyalty and hard work during the past four years. The motion was approved by a rising vote of the members of 5th District.

At the conclusion of the meeting, new officers were installed by Mrs. W. S. Vincent, former state PTA president. After the new director was installed, she invited everyone to attend the fall district conference to be held in October.

Charles Goren Bridge

[© 1965: By The Chicago Tribune]

WEEKLY BRIDGE QUIZ

Q. 1—As South you hold:
♠K753 ♡J1083 ◇Q1064 ♣K
The bidding has proceeded:

West	North	East	South
1 ◇	Double	1 ♡	1 ♠
Pass	1 NT	Pass	?

What do you bid now?

Q. 2—As South you hold:
♠AQ63 ♡952 ◇A6 ♣6542
The bidding has proceeded:

West	North	East	South
Pass	1 ♣	Pass	1 ♠
Pass	1 NT	Pass	?

What do you bid now?

Q. 3—As South you hold:
♠AJ84 ♡A43 ◇98 ♣AJ105
The bidding has proceeded:

South	West	North	East
1 ♣	Pass	1 ♡	Pass
1 ♠	Pass	2 ◇	Pass
?			

What do you bid now?

Q. 4—As South you hold:
♠KQ5 ♡K8 ◇109542 ♣K83
The bidding has proceeded:

South	West	North	East
Pass	Pass	1 ♣	1 ♠
1 NT	Pass	2 ♠	Pass
?			

What do you bid now?

Q. 5—As South you hold:
♠AJ6 ♡95 ◇AK743 ♣AJ9
The bidding has proceeded:

South	West	North	East
1 ◇	Pass	1 ♡	Pass
?			

What do you bid now?

Q. 6—As South you hold:
♠KQ1064 ♡863 ◇K74 ♣J8
The bidding has proceeded:

East	South	West	North
1 ♡	Pass	2 ♡	Pass
Pass	?		

What do you bid now?

Q. 7—Both vulnerable and as South you hold:
♠Q97543 ♡8 ◇J109 ♣A74
The bidding has proceeded:

West	North	East	South
1 ♣	1 ♡	2 ♣	?

What do you bid?

Q. 8—As South you hold:
♠AJ1097 ♡QJ5 ◇A ♣K542
The bidding has proceeded:

West	North	East	South
Pass	Pass	Pass	1 ♠
Pass	1 NT	Pass	2 ♣
Pass	3 ♣	Pass	?

What do you bid now?

[Look for answers Monday]

Fashion Flashes Spotlight New Tunic Costumes

. . . the bright print spring and summer dresses, shaped through a long torso, pleated below, in paisleys, florals and abstracts.

. . . tunic tops making pants into costumes, the tops midthigh length, sashed and cowl-necked for softness, striped over solids.

. . . spring gaiety of pale-tinted or patterned sheer hosiery with little strap or ghillie-tied shell shoes, low-heeled.

. . . Spanish influence in bold prints, hot-color tile patterns, fireworks paisleys, stained-glass abstracts, black scrollwork.

. . . swimsuits newly bare and softly draped to the body, with coverups of peek-a-boo sheer or lace in bubble shapes.

. . . tunic sweaters, ribbed, cowl - necked, gently clinging to reveal the figure, in tricolor panels, stripes, bright pastels.

. . . shifts now classic as beach dresses, in white dotted Swiss, batiste, thin pique, with little - girl ruffles and scallops.

Paris Uses Spring Navy Strikingly

Among fashion designers navy is doing rather poorly these days. Colors have become so much more exciting that navy has taken a back seat in spring collections.

But Paris, knowing how women always like spring navy, puts the most striking costumes into navy, takes it right out of the conservative class.

Givenchy does his soft suede suit in navy. Chanel puts a boldly striped blouse with a gored-skirt navy suit. St. Laurent chooses navy for his newsy smock dress, his cape costume, his riding jacket suit.

Balenciaga chooses navy for his long jackets with the unbuttoned buttons, for his overblouse tunic dress with the white spaghetti bow at the center. Dior's Marc Bohan edges a back-wrap navy dress in white, does a strikingly seamed and placketed coat in it.

The fashion lesson is clear. When choosing navy, have it in the most advanced fashions, not in the safe little basics.

PASTRY SHAPE

When you are rolling out pastry for the bottom of a 9-inch pie plate, shape it into a 12-inch round; this way there will be enough overhang to trim neatly and fold under.

HINTS FROM HELOISE

Tip On Handling Adhesive Back Paper

By Heloise Cruse

Hello, Gals:

Here's a discovery straight from my kitchen:

I had covered some instant coffee jars with adhesive-backed paper and it didn't fit perfectly smooth.

The other day one jar was almost empty so I poured hot water into it (you know . . . to save the last drop!) and when I poured the coffee out, I was amazed to see how smoothly the plastic paper adhered to the jar. Just take your hands and smooth over the little places that need it. It will form like a kid glove.

Evidently the heat from the boiling water softens the adhesive backing and allows it to stretch.

From now on when I cover a jar, coffee can, bottle, etc., I am going to cover it, then fill it with hot water and let it stand for a few minutes before pouring out the water.

Be sure to cover it first, then pour in the water or it will be too-hot-to-handle.

Heloise

Dear Heloise:

Everyone is buying the small name and address tags that are so easy to paste on the corner of your envelope . . . but I think most of us buy too many of them.

I give my relatives and friends part of a pack of the tags, and they use them when they are writing back to me. Now we are exchanging them for each other's tags . . .

So simple. Saves addressing a letter and the postman can read it quickly.

Tess Baronoff

Dear Heloise:

I have just finished one of the beautiful nylon net tablecloths you mentioned in your column recently.

I also had some place mats with foam backing that always stuck to my polished table, so I took the net left from my cloth and cut it the size of my mats, then sewed it on the backs (by machine.)

No more mats sticking our table.

Grandma Asbury

Dear Heloise:

Here is another answer to the rubber bath mat problem:

My husband bought snap clothespins with hooks (ordinarily used for drying clothes in the bathroom) and snaps these to the end of the mat while it is wet, and we hang it by the hooks over our towel rod.

The mat will dry in a short time and we have a tub and mat that are mildew free, and all is ready and clean for the next bath.

D. B. S.

LETTER OF LAUGHTER

Dear Heloise:

My family thinks I don't have a brain any more.

Every time I do anything different, someone is sure to ask "Heloise?"

I must admit, usually they are right.

Mickey Gill

Dear Heloise:

My husband is an accountant. Both he and his associate needed an adding machine. So he took the base of my old lazy Susan and placed in on his desk between them. When either needs the machine, he can turn it in his direction.

It works wonderfully . . . saved money and space.

I think he's real smart.

Mrs. Ellis Harrington

I think so, too . . . he was really swinging when he thought of that one!

Heloise

Dear Heloise:

Aren't our home freezers great?

I put all leftover bread (biscuits, corn bread, heels) in a plastic bag and freeze it.

When I get ready to make dressing, I thaw this bread and have plenty without all the extra baking.

Another thing, the dressing tastes better made out of old bread.

You can use a large plastic bag and keep adding to it instead of having several small ones . . . it's easier to find when needed.

Lee

Events Of Note

SATURDAY, MARCH 6

GUILD BENEFIT

Elizabeth Langford Guild of First Methodist Church — Benefit hat sale in Fellowship hall of the church, 10 a.m. to 4 p.m.

PENWOMEN

North Louisiana Branch, National League of American Penwomen, luncheon, Admiral Benbow Inn, 12:30 p.m. Program on "Shakespeare" by Mrs. Jack Taylor.

LUXURY CARPET
THOUSANDS OF YARDS OF FINE CARPET at BIG SAVINGS
Sun Lighting's growing carpet sales make possible volume buying with resultant lower cost . . . and we pass the savings on to you! All fashionable weaves, textures and colors are here!
Big Stock! Low Prices!
$5.95 Sq. Yard INSTALLED
Over Heavy Rubber Waffle Pad
Carpet & Installation Guaranteed
Sun Lighting FIXTURES COMPANY
802 N. THIRD MONROE FA 2-3441

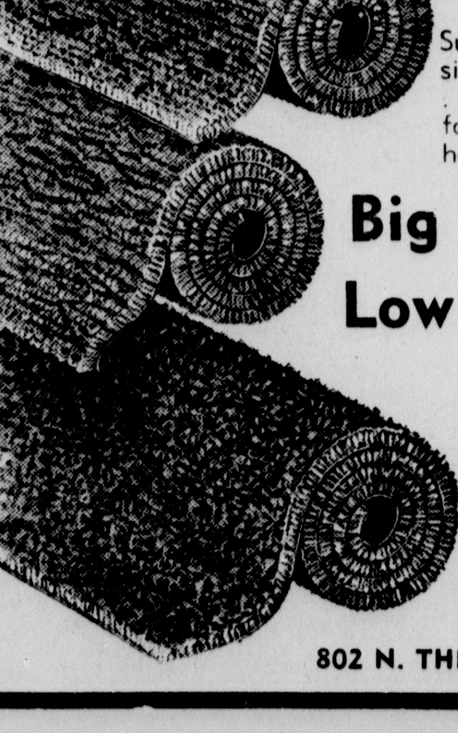

PBX Club Has Discussion By Long Distance

Members of the PBX Club met Monday night in the conference room of the local telephone company office.

Highlight of the occasion was a discussion of local, state and national by-laws by long distance to Pine Bluff, Arkansas and to the International president, Skippy Gilbert at Baton Rouge.

Plans were also discussed for the state convention to be held in Baton Rouge in April. Refreshments were served at the close of the evening.

Those present were Mrs. Stella Sterling, president of the club, Mrs. Sybil Christman, Mrs. Vivian Foster, Mrs. Juanita Dunn, Mrs. Faye Hefley, Mrs. Kathryn Gunter and Mrs. Esther Bolton.

ASK YOUR DOCTOR TO CALL US FOR PRESCRIPTIONS
Parkview Pharmacy
813 Park Ave. FA 3-3447

Casual Miss
TWIN CITY SHOPPING CENTER
PHONE 387-1100
S-T-R-E-T-C-H PANTS and TOPS by
IT'S A Mister Marty
Now Available In . . .
● AVERAGE
● TALL and
● PETITE LENGTHS
In orange, green, aqua and maize with color matching tops . . .
JEWEL NECK TOP
with tiered crochet trim and back zipper. Sizes 8-18
$4.99
BATEAU NECK TOP
with back zipper and crochet trim. Sizes 8-18
$4.99
STRETCH PANTS
SIZES:
8-18 Average
10-18 Tall
8-14 Short
$8.99
use our convenient
● Lay Away
● Budget Account
● 30 Day Account

N.Y. Stock Exchange Quotations

NEW YORK (AP)—Following is a list of selected stock transactions on the New York Stock Exchange Friday:

	Sales (hds.)	High	Low	Last	Net Chg.
Inland Stl 2	36	45	44⅝	44¾	— ¼
InterlkSt 1.60	045	38¾	38¼	38½	— ½
IntBusMch 6	54	453	448	452	+3¼
Int Harv 3	48	85	84	84½	— ⅛
IntMinerals 1	86	52⅞	52⅛	52⅛	— ¾
IntNick 2.50a	62	81⅝	81	81	— ⅜
Intl Packers	17	13	12¾	12¾	— ⅜
IntPaper 1.20	206	33⅛	32⅝	32¾	— ⅜
Int T&T 1.20	98	61⅜	60⅞	61	— ¼
ITECktBr .80	9	43	43	43	
JohnsManv 2	56	61⅛	60½	61	+ ¼
South Ry 2.80	15	59¼	59	59⅛	— ¼
Sperry Rand	961	15¾	15¼	15¾	+ ⅜
Spiegel 1.50	118	31⅜	30⅞	31¼	+ ⅝
SquareD 1.60	72	64½	63¾	64½	+ ¾
StBrands 2.40	9	78⅝	78	78⅝	— ⅜
Std Kollsman	16	12⅛	12	12	— ⅛
StOil Cal 2.20	196	69¾	68⅛	69¾	....
StOilInd 1.50a	168	41¼	40⅞	41⅛	....
StdOilNJ .75g	1094	79⅛	76⅝	78⅞	—1
StdOilOh 1.80	22	51⅝	51½	51½	— ⅛
St Packaging	42	10¾	10½	10⅝	....
WnAirLin .80	125	34¾	34¼	34⅜	+ ⅛
WnBanc 1.10	33	37	36½	36⅞	+ ⅛
WestnMd 1.40	2	45¾	45¾	45¾	+ ⅛
WUnTel 1.40	1722	44	40½	42⅜	+ ½
WestgEl 1.20	467	50⅝	49½	50⅝	+ ½
Whirpool 2.40	54	77½	76¾	77½	+ ½
WhiteM 1.20	x53	31½	30¾	30¾	— ½
Wilson Co 2	17	54⅛	53¾	53⅞	+ ⅛
WinnDix 1.20	7	43	42¼	42¼	— ¾
Woolworth 1	119	27	26¾	27	— ⅛
Worthing 1.50	15	58⅝	58¼	58½	+ ¼
Xerox Cp .50	113	125	122¾	124⅛	+ ⅛
YngstSht 1.80	45	44¼	43⅞	44¼	+ ¼
Zenith 1.40	x128	75¼	73⅜	73⅞	— ⅞

—A— —B— —C— —DEF— —GHIJ— —KLMN— —OPR— —STU— —VWXYZ— [illegible]

Stocks In Spotlight

NEW YORK (AP)—Sales, closing price and net change of the fifteen most active stocks traded on the NY Stock Exchange.

Hupp Corp	211,200	7⅞	+ ⅛
Wn Un Tel	172,200	42⅜	+ ½
Thiokol	119,700	17⅜	+ ¼
Std Oil NJ	109,400	78⅞	—1
Coll Aikman	97,000	25½	— ⅛
Sperry Rd	96,100	15¾	+ ⅜
Am Photo	88,100	8¼	+ ⅝
High Volt	79,900	22¾	+ ⅛
Transitron	68,500	7¾	+ ½
KLM Airl	67,700	40¼	+1⅝
Brunswk	64,100	11¼	
Burroughs	58,900	32¾	+1⅛
CBS	57,200	43	— ⅝
Pan Am	47,500	33¾	— ⅛
Westg El	46,700	50⅝	+ ½

N.Y. Stock Sales

Approx final total	6,150,000
Previous day	7,310,820
Week ago	5,835,160
Month ago	5,693,860
Year ago	4,815,830
Two years ago	3,367,450
Jan 1 to date	253,781,875
1964 to date	231,159,644
1963 to date	200,536,507

Dow Jones

NEW YORK (AP) — Final Dow-Jones averages for Friday.

	Open	High	Low	Close	Net Ch.
30 Ind	896.03	898.61	886.28	895.98	— 1.77
20 RRs	210.19	210.67	208.18	209.30	— 1.19
15 Utls	162.00	162.72	161.35	162.09	— 0.22
65 Stks	314.4	315.36	311.49	314.10	—0.88

Transactions in stocks used in averages

Indus	486,200
Rails	110,200
Utils	52,200
65 Stks	651,600

Transactions in stocks used in averages

Indus	484,400
Rails	110,100
Utils	55,000
65 Stks	649,500

BONDS

40 Bonds	90.00+0.01
10 Higher grade rails	84.51—0.01
10 Second grade rails	92.37
10 Public utilities	88.66+0.03
10 Industrials	94.46+0.01
Commodity futures index	133.54—0.09

What Stocks Did

	Fri	Thur
Advances	446	490
Declines	646	594
Unchanged	268	275
Total issues	1360	1359
New 1964-65 highs	56	95
New 1964-65 lows	6	6

Markets At Glance

NEW YORK (AP)—
Stocks—Lower; active trading.
Bonds—Mixed; treasuries dip.
Cotton—Quiet.

CHICAGO:

Wheat—Lower; new crop months weak.
Corn—Steady to weak; nearby months about steady.
Oats—Easier; light selling.
Soybeans—Mixed; old crop months firm.
Hogs—Mostly steady; top $18.
Slaughter steers—Steady to 50 cents lower; top $26.

Stock Averages

Compiled by The Associated Press

	30 Ind.	15 Rails	15 Util.	60 Stocks
Net change	—.5	—.5	—.1	—.4
Friday	482.5	172.4	174.7	335.1
Prev. Day	483.0	172.9	174.8	335.5
Week Ago	485.4	173.4	173.3	336.1
Month Ago	485.6	173.7	175.5	337.2
Year Ago	427.6	160.7	150.7	299.1
1964-65 High	487.2	189.6	175.5	337.6
1964-65 Low	406.6	150.7	148.9	286.7
1963 High	407.1	152.5	151.1	286.8
1963 Low	341.1	121.8	134.9	242.7

RALLY CUTS LOSSES

Stock Averages Take Slight Drop

NEW YORK (AP) — The stock market pulled out of a steep slump Friday but was unable to move into the plus column.

The comeback mustered considerable strength in late trading after the market was at its lowest around noon.

The decline began at the opening of trading with the international oils leading the way. Apprehension about the oils developed after Syria seized three foreign companies but it subsided when investors learned that the firms were marketers, not producers. Brokers said the Indonesian situation also aggravated the oils.

Du Pont wound up with a gain of nearly a point after having been down 5 at one stage.

With reports of merger negotiations, General Dynamics gained a small fraction and Curtiss Wright advanced nearly a point.

Golds showed strength with Homestake picking up more than half a point.

The Associated Press average of 60 stocks dipped .4 to 335.1 with industrials off .5, rails off 5 and utilities off .1.

The Dow Jones average of 30 industrials declined 1.82 to 895.93. Around noon this average was down nearly 7 points.

Of 1,360 issues traded, 446 rose and 646 fell. New 1964-65 highs exceeded new lows 56 to 6.

Volume contracted to 6.15 million shares.

Of the 15 most active stocks, 10 advanced, 4 declined and Brunswick was unchanged.

Hupp was most active, up ⅛ at 7⅞ on 211,200 shares. Western Union, up ½ at 42⅜ on 172,200 shares, was second and Thiokol, up ⅛ at 17¼ on 119,700 shares, was third.

Next were Jersey Standard, off 1 at 78⅞, and Collins & Aikman, off ⅛ at 25½.

Among the oils, Royal Dutch declined about half a point and Texaco was down a minor fraction. Their losses had been bigger earlier in the session.

Motors were mixed with General Motors off ¾ at 99, Studebaker down ¼ at 7, Ford up ⅛ at 53⅞ and American Motors ahead ⅛ at 13⅝. Chrysler was unchanged at 54⅞.

U.S. Steel gained a small fraction while Republic and Jones & Laughlin were off in the same range.

Aircrafts, tobaccos and drugs were the only groups to advance.

Douglas Aircraft gained about half a point while Boeing was up a lesser fraction. United Aircraft moved against the trend and lost a point.

Liggett & Myers, American Tobacco and Reynolds registered fractional gains.

Merck, Pfizer and Schering advanced about half a point.

Anaconda and Kennecott shaved early losses of about a point to half a point.

Pennsylvania Railroad and Illinois Central dropped half a point.

International Business Machines added more than 3 points and U.S. Smelting tracked on about a point.

American Cyanamid declined nearly a point and Air Reduction and Eastman Kodak lost half a point.

Prices declined on the American Stock Exchange. Volume totaled 2.53 million shares.

Fractional losses were taken by Brown, Draper, Kawecki Chemical, Paddington and Syntex. Molybdenum and Pyle National gained more than a point.

Corporate bonds were mixed and Treasuries declined.

Higher Selling Pressure Downs Grain Contracts

CHICAGO (AP) — Expanding selling pressure weakened nearly all grain futures contracts in the early afternoon on the Board of Trade.

Small early advances in wheat had been wiped out and losses ranged to almost two cents a bushel. Corn was down more than a cent on the December delivery and other grains eased fractions.

Old crop soybeans maintained some of their gains but buying orders slackened as speculators appeared to have begun cashing profits for the weekend. In earlier dealings, those contracts were ahead well over two cents in spots.

Grain Table

CHICAGO (AP)—

	Open	High	Low	Close	Previous Close
WHEAT					
Mar	1.51	1.51½	1.50⅛	1.50⅞	1.51
May	1.52⅛	1.52½	1.51¼	1.51¼	1.51⅞
Jul	1.45¾	1.45⅞	1.43⅝	1.44⅜	1.45½
Sep	1.47⅝	1.48	1.45¾	1.46⅜	1.47⅝
Dec	1.52¼	1.52½	1.50¼	1.50⅞	1.52⅛
CORN					
Mar	1.28¾	1.28⅞	1.28½	1.28½	1.28¾
May	1.31	1.31¼	1.30¾	1.31	1.31
Jul	1.32¼	1.32⅜	1.31⅞	1.31⅞	1.32⅛
Sep	1.29⅛	1.29⅛	1.28	1.28½	1.29¼
Dec	1.21⅛	1.21⅛	1.20⅜	1.20⅝	1.21⅜
OATS					
Mar	70⅛	70¼	69½	70	70⅜
May	69⅜	69½	69	69⅛	69⅜
Jul	65⅞	65⅞	65½	65½	65⅞
Sep	66⅞	66⅞	66⅝	66⅝	66⅞
Dec	69	69	68¾	68⅞	69⅛
RYE					
Mar	1.22	1.22⅜	1.21¾	1.21¾	1.22
May	1.24¼	1.24¼	1.23½	1.23½	1.24
Jul	1.25½	1.25⅝	1.25	1.25	1.25½
Sep	1.26½	1.26½	1.25½	1.25½	1.26⅛
Dec	1.28¾	1.28¾	1.28½	1.28½	1.28¾
SOYBEANS					
Mar	3.03½	3.05½	3.03½	3.04½	3.03¼
May	3.08½	3.09¾	3.08	3.08¼	3.07½
Jul	3.10	3.10¾	3.09¼	3.09¾	3.08½
Aug	3.03	3.04¼	3.02	3.02¼	3.01½
Sep	2.66⅝	2.67¾	2.66½	2.66¾	2.66¾
Nov	2.56⅞	2.57½	2.56⅛	2.56¼	2.56¾
Jan	2.60½	2.60¾	2.59⅝	2.59⅝	2.60¼
SOYBEAN OIL					
May	12.12	12.15	12.07	12.10	12.05
May	12.09	12.09	12.01	12.02	12.00
Jul	11.96	11.99	11.92	11.93	11.89
Aug	11.69	11.73	11.60	11.62	11.62
Sep	10.70	10.74	10.66	10.66	10.65
Oct	9.99	9.99	9.90	9.90	9.88
Dec	9.60	9.60	9.55	9.60	9.56
Jan	9.57	9.57	9.53	9.55	9.55
SOYBEAN MEAL					
Mar	67.15	67.20	66.60	66.60	66.80
May	69.05	69.10	68.70	68.80	68.90
Jul	70.75	70.80	70.40	10.50	70.50
Aug	70.65	70.65	70.30	70.30	70.30
Sep	64.35	64.35	64.20	64.25	64.35
Oct	62.10	62.10	61.65	61.70	62.00
Dec	61.65	61.65	61.65	61.70	62.00
Jan	61.60	61.60	61.55	61.55	61.65

American Exchange

NEW YORK (AP)—Following is a list of selected stock transactions on the American Stock Exchange Friday:

	Sales (hds.)	High	Low	Last	Net Chg.
Gi Bs Pet	49	2⅝	2½	2⅝	
Gulf Am Ld	62	7⅝	7⅜	7⅜	— ¼
Hycon Mfg	15	8⅜	7⅝	7⅝	— ⅝
[illegible]					

Total stock sales: [illegible]. Total bond sales: [illegible].

Mutual Funds

NEW YORK (AP)—The following bid and asked quotations, supplied by the National Association of Securities Dealers, Inc., do not represent actual transactions but are intended as a guide to the range within which these securities could have been sold (bid) or bought (asked) Friday.

	Bid	Ask
Ins Bk Stk	7.38	8.07
Int Resour	5.74	6.27
Inv CoAm	12.49	13.65
[illegible]		

PRODUCE

ARKANSAS WEEKLY EGGS

The Arkansas egg market was steady. The mostly price on medium was 1 to 2 cents lower and 1 cent lower to unchanged on small. Offerings were plentiful to excessive of a mostly fair demand. Prices paid at plant grade yield basis cases exchanged candled and graded by buyers:

A Large 24 to 26
A Medium 20 to 24 mos 20 to 22
A Small 15 to 19 mos 16 to 18
B Large 20 to 23.

ARKANSAS WEEKLY POULTRY

The broiler fryer market opened the period on a fully steady tone that improved as the week progressed. Live at the farm base valuation was ½ cent higher than last week at 14½ cents. Live offerings were short to barely adequate for trade needs and premiums were freely offered for additional supplies. Demand for ready to cook was termed as good.

Market on heavy type hens continued good as supplies were short for the good demand. Light type held steady as available offerings generally in balance with needs. Light at the farm prices were 7 cents while heavy type ranged 16½ to 17½ mostly 17 cents.

MISSISSIPPI WEEKLY POULTRY

At farm base valuation advances ½c per pound toward the close of trading. Live supplies were often short of trade needs while sizes were on the light side of a desirable weight range in most quarters. The demand improved steadily during the week and closed exceeding both supplies and expectation.

Hens. Live supplies of heavy type hens were light during the trading period and was considered short at all points. Live supplies of light type fowl ranged barely adequate to short of trade needs throughout the week. Prices of both type held mostly unchanged though tended slightly higher.

MISSISSIPPI WEEKLY EGGS

Egg supplies in Mississippi during the week ranged about adequate to fully adequate for all sizes. Several plants offered large and smalls at attractive prices to encourage feature activities. The demand improved slightly due to the features.

Four Are Given Prison Terms In Court Here

Four persons were sentenced to prison terms during a session of Fourth District Court Friday.

Willis Banks of 1314 Oak St., Winnsboro, was sentenced to five years in prison on an armed robbery charge by Judge Mack Barham.

Maurice J. Laird, last address listed as 817 No. 4th, Monroe, received sentences totaling 12 years on two counts of forgery and three charges of theft. He received concurrent 10-year sentences and two concurrent two-year sentences.

Claude Larkin Sant of 1711½ So. 5th, Monroe, was sentenced to three years for simple burglary and Dock Porter of 18 So. 16th St., Monroe, also received a three-year sentence for simple burglary.

Trial was set for April 8 for Aubrey Lavon Nelson of 205 Hadley St., Monroe, after he pleaded not guilty to a charge of committing a crime against nature.

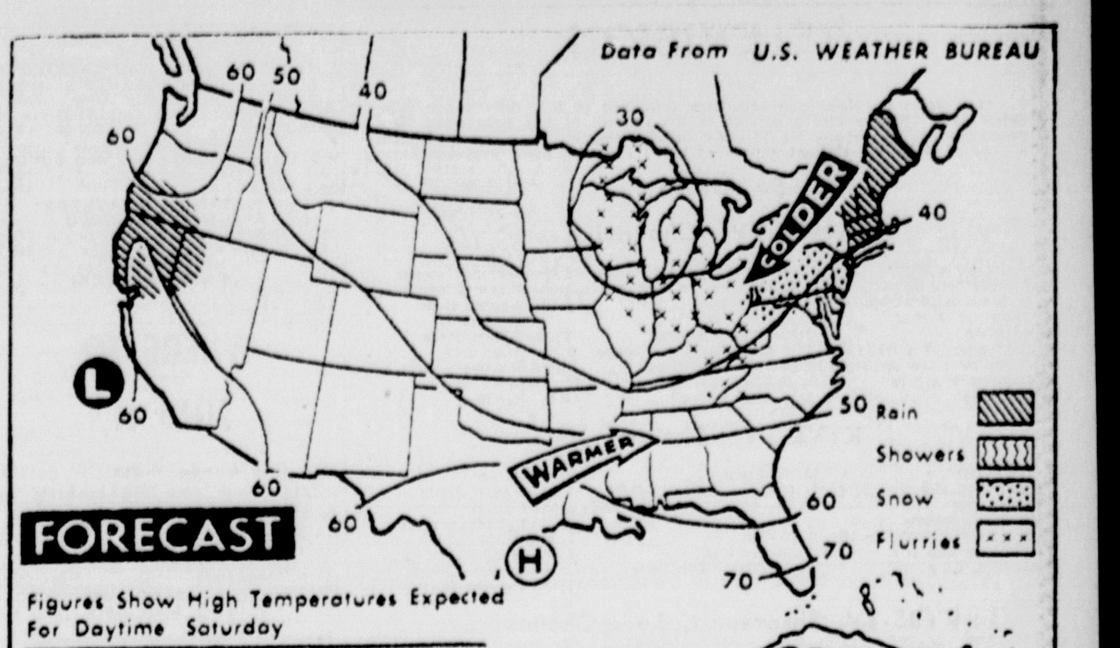

SNOW FLURRIES are forecast today for the Great Lakes region, Ohio valley and northern part of the middle Atlantic coast states with some rain over the New England area. Colder temperature is expected over the northeast U.S. with warming trends in the Gulf Coast region. (AP Wirephoto)

MARKETS IN BRIEF

Final Dividends

Friday's Final Dividends Declared

	Rate	Period	Stk. of Record	Payable
PARTICIPATING				
StdFruitSS ptcpref	.40	..	3-12	4-1
INCREASED				
Lance Inc	.12	..	3-18	4-13
UN Gas Canada	.175	..	4-9	5-1
STOCK				
GenAm Oil	3pc	..	4-2	4-24
Oh Cas Ins (x)	10pc	..	6-15	7-1
(x) —Proposed.				
REGULAR				
Calif Packing	.20	Q	4-23	5-15
Chromalloy Cp	.10	Q	4-15	5-1
Col&Sou Oh El	.32	Q	3-25	4-10
Cox Brdcstg	.10	Q	3-22	4-15
Dome Mines	.20	Q	3-30	5-14
FirstNat Bk, Md.	.50	Q	3-11	4-1
Fla Pub Util	.20	Q	3p15	4-1
Gen Am Oil	.10	Q	3-19	4-1
Hanover Shoe	.25	Q	3-18	4-1
Hines, Edw Lbr	.35	Q	3-19	4-9
Holophane Co	.50	Q	3-16	3-30
Liberty Loan Cp	.30	Q	3-15	4-1
Lily Lynn A	.125	Q	3-15	3-31
Miller Wohl	.025	Q	3-18	4-1
Miller Wohl pf	.5625	Q	3-18	4-1
Oh Casualty Ins	.20	Q	3-5	3-15
Radio Cp Am	.15	Q	3-15	4-26
RdgBates OfshDr	.0625		3-20	3-30
StdFruit & SS	.10	Q	3-12	4-1
StdFruitSS ptcpref	.75	Q	3-12	4-1
Tidewater Oil pf	.30	Q	3-15	4-12
Torrington Co	.65	Q	3-16	4-1
US Sugar Cp	.25	Q	3-12	3-29
Univ Contain A	.075	Q	3-15	4-15

Treasury Bonds

NEW YORK (AP) — Closing over the counter U.S. Government Treasury bonds, bid, asked, net change and yield for Friday.

	Bid	Asked	Net Chg.	Yield
3¾s 66	99.19	99.4		4.05
3s 66	98.23	98.25		3.98
3⅜s 66	98.29	98.31		4.01
2½s 67-62	97	97.4		3.86
3⅝s 67	98.27	98.29	—.1	4.06
3⅞s 68	99.11	99.13	—.1	4.07
3¾s 68	98.23	98.25	—.2	4.13
3⅞s 68 Nov	99.4	99.6	—.1	4.11
2½s 68-63	95	95.4		3.90
4s 69 Feb	99.22	99.26	—.2	4.05
2½s 69-64 June	94.4	94.8		3.98
4s 69 Oct	99.12	99.16	—.1	4.12
2½s 69-64 Dec	93.14	93.18	—.2	4.00
4s 70 Feb	99.6	99.10		4.16
2½s 70-65	93.4	93.8		4.00
4s 70 Aug	99.3	99.7	—.1	4.17
2½s 71-66	92	92.4	—.2	3.98
4s 71	99.3	99.7		4.14
3⅞s 71	98	98.4	—.1	4.20
4s 72 Feb	98.26	98.30	—.1	4.18
2½s 72-67 June	90.9	90.13	—.1	4.03
4s 72 Aug	98.25	98.29	—.1	4.17
2½s 72-67 Sep	90	90.4		4.04
2½s 72-67 Dec	89.28	90		4.01
4s 73	98.14	98.18	—.1	4.20
4⅛s 73	99.6	99.10	—.1	4.22
4⅛s 74	99.4	99.8	—.1	4.23
4¼s 74	100.15	100.19		4.17
3⅞s 74	97.14	97.18	—.2	4.18
4¼s 85-75	100	100.4		4.24
4s 80	97.28	98.4		4.17
3½s 80	92.8	92.16	—.4	4.16
3¼s 83-78	88.8	88.16	—.4	4.15
3¼s 85	87.18	87.26	—.2	4.14
4¼s 92-87	99.31	100.3	—.1	4.
3½s 90	89.8	89.16	—.2	4.18
4s 93-88	96.20	96.28		4.19
4⅛s 94-89	98.12	98.20		4.20
3s 95	85.12	85.20	—.4	3.81
3½s 98	88	88.8	—.4	4.15

Prices quoted in dollars and thirty seconds

N. Y. Bonds

NEW YORK (AP)—Following is a list of selected bond transactions on the New York Stock Exchange Friday.

	Sales (in $1,000)	High	Low	Last	Net Chg.
Am FP 4.80s87	34	85¼	85⅛	85⅛	& ⅝
Am T&T 4⅜s85	99	100¼	100	100¼	
ColumGas 4⅞s83	10	103¼	103	103	— ¼
Con Edis 5s87	3	104¾	104¼	104¾	+ ⅜
Erie 5s2020f	15	29⅝	29¼	29¼	— ¼
GMot Acc 5s80	53	103½	103¼	103½	
Mo Pac 5s2045f	20	80¾	80½	80½	— ⅜
NY Cen 4½s2013	30	81	81	81	
Pac G&E 5s91	5	103⅞	103¾	103¾	— ⅛
Pen RR 4½s65	1292	100 7-16	100 9-32	100 7-16	+1-16
Sears Roe 4¾s83	26	102⅞	102⅝	102⅝	— ¼
US Steel 4s83	16	95⅝	95½	95½	— ⅛

Total sales $12,420,000.
f—Dealt in flat.

Bond Averages

Compiled by The Associated Press

	20 Rails	10 Ind.	10 Util.	10 Fgn.	10 L.Yd
Net change			+.2		—.1
Friday	83.3	101.7	88.6	94.7	93.8
Prev. Day	83.3	101.7	88.4	94.7	93.9
Week Ago	83.3	101.9	88.5	94.4	94.1
Month Ago	82.9	101.9	88.6	93.7	94.1
Year Ago	81.6	102.4	87.9	90.5	93.7
1964-65 High	83.3	103.5	88.9	94.7	94.3
1964-65 Low	80.5	100.8	87.2	90.1	92.9
1963 High	82.2	102.4	89.5	91.1	95.1
1963 Low	79.7	99.5	87.5	88.4	93.1

Standard-Poors

NEW YORK (UPI)—Standard & Poor's closing stock indexes (1941 - 43 average equals 10):

	425 Indus	25 Rails	50 Utils	500 Stocks
Friday	[illegible]	[illegible]	[illegible]	86.80
Thursday	[illegible]	[illegible]	[illegible]	86.98
Week ago	[illegible]	[illegible]	[illegible]	87.43
Month ago	[illegible]	[illegible]	[illegible]	87.29
Year ago	[illegible]	[illegible]	[illegible]	78.31
High 1964-65	[illegible]	[illegible]	[illegible]	87.63
Low 1964-65	[illegible]	[illegible]	[illegible]	75.43

Staple Price Trends

NEW YORK (AP) — The Associated Press weighted wholesale price index of 35 commodities advanced to 166.69

Previous Day 166.68, Week Ago 166.58, Month Ago 167.01, Year Ago 161.08.

	1964-65	1963	1962	1961
High	167.48	162.77	166.84	166.69
Low	160.56	157.51	159.99	160.78

(1926 average equals 100)

Louisiana Markets

By THE ASSOCIATED PRESS

AMITE, La. — Cattle 520 head sold. Calves: Slaughter, good to choice 21-22; standard 19-20; stocker, good to choice 250 lbs up 18-19; 250 lbs down 16-18.50. Steers and heifers: Slaughter, good to choice 20-20.00.

Hogs: Too few sold to quote market.

Broiler and fryer prices paid at farm 14-14½, mostly 14½ cents; 19 pct at 14; 81 pct at 14½.

Hens: Heavy type at the farm 1,600 head at 16 cents; light type at the farm 3,000 head at 6 cents per pound.

Eggs: 80 per cent grade A or better: Large 26-30; medium 24-27; small 19-25.

Cotton Futures Close Session Slightly Higher

NEW YORK (AP)—Domestic cotton futures closed unchanged to 75 cents a bale higher Friday. There was some short covering in nearby March contracts which met higher price trade liquidation. Selling in nearby May contracts was credited to hedging. There was also some switching from May to July in near months.

No March delivery notices were issued.

	High	Low	Close	N. C.
Mar	31.85	31.85	31.85	a 15
May	31.90	31.90	31.90b	
Jul	31.75	31.75	31.75b	a 10
Oct			30.54b	a 10
Dec			30.50b	a 10
Mar			30.50b	a 10
May			30.55b	a 5
Jul			30.55b	a 15

Middling spot 32.70n up 5.
a-Advance; b-Bid; n-Nominal.

COTTON

Spot cotton trading declined on the Memphis market Friday. Volume of loan equities at net prices of 20M 3 dollars a bale.

Friday's reported purchases were 4800 bales compared with 6300 Thursday. Memphis middling one and one sixteenth inches cotton is steady at 33.00 cents a pound.

LIVESTOCK

CHICAGO (AP) — A few butcher hogs sold 25 cents a hundredweight higher Friday but the market was mostly steady to strong.

The mixed No. 1 and 2 grades moved at $17.50-18 and mixed 1-3 at $17-17.50. Sows were $14-15.50.

Slaughter steers were mostly steady to 25 cents lower with mixed high choice and prime going at $24.50 - 26. Average choice cleared at $23.50-24.75.

Heifers moved at $19 - 23.75 with prices 25 to 50 cents lower.

Wooled slaughter lambs were good to mixed choice and prime grades and with prices mostly steady they sold at $23-26.

Over The Counter

NATIONAL LIST, MARCH 5, 1965

Quotations for the NASD are representative inter-dealer prices as of approximately 3 p.m., Friday. Inter-dealer markets change throughout the day. Prices do not include retail markup, markdown or commission.

	BID	ASKED
Billups Western Petroleum	8½	8¾
Brush Beryllium Company	12	12⅜
Canal Assets	35	36
Central Louisiana Electric	45¾	46¼
Chicago Mill & Lumber	38¼	39
Commonwealth Gas	8⅞	9⅜
Delta Line	12½	13
Dial Finance	40½	41½
Electro Instruments	3⅜	3⅞
Ethyl Corp.	40⅛	40⅝
Great American Insurance	73¼	74
Kellwood	27¼	27¾
Lone Star Steel	13⅞	14⅛
E. F. MacDonald	8⅝	8⅞
Ocean Drilling & Exploration	35	35½
Southdown, Inc.	31	31¾
Southern Airways	9⅜	9⅝
Southwest Gas Producing	11	11½
Transcontinen'l Gas Pipeline	23¾	24

LOCAL SECURITIES

Quotations compiled by the NASD at approximately 3 p.m. Bids are representative inter-dealer prices and do not include retail markdown or commission. Asked prices have been adjusted upward to include approximately markup.

	BID	ASKED
Bush Hog, Inc.	6½	7⅜
Bush Hog Debs	95	102½
Cary Chemical	3	3⅜
Delhi Taylor	24	—
Hausman Steel	9½	10⅜

Flood-Fighting Exhibition Set In Area Tuesday

A demonstration of flood-fighting techniques has been scheduled for Tuesday on the Ouachita River Levee about two miles south of Monroe.

The site is just west of the Green Acres residential subdivision, according to Colonel James A. Betts, district engineer, U. S. Army Engineer district, and Fred Petty, president of the Tensas Basin Levee District, who made the announcement.

The exhibitions are part of a training exercise sponsored jointly by the Tensas Basin Levee Board and the Vicksburg District, U. S. Army Corps of Engineers.

The different types of flood emergency structures which are built to control boils and levee seepage will be explained by experts in flood fighting who will use loudspeakers.

Methods of raising levees with mud boxes, sand bags and flash boards will also be shown and explained.

The Tensas Basin Levee Board and the Corps of Engineers have set a conference for Tuesday morning to review their joint emergency organization and capability. They will also discuss other related matters in their responsibilities in flood control.

The public is invited to view the demonstrations.

Weather Forecast

MONROE AND VICINITY — Partly cloudy and a little warmer Saturday and Sunday. Highest today 58-62. Lowest tonight 33-37. Northwesterly winds 10-18 mph, gradually diminishing tonight.

MONROE READINGS

High Friday	50
Low Friday	35
Barometer at 6 p.m.	29.74
Sunset today	6:09
Sunrise today	6:30
Sunrise Sunday	6:29
PRECIPITATION	
Rainfall Friday	none
Total so far this month	.48
Total since Jan. 1	9.09
A YEAR AGO	
Highest temperature	70
Lowest temperature	38

FLYING FARMER — Ceilings broken to overcast above 2,000 feet will prevail over the mid-south at dawn with visibilities generally greater than 7 miles. Decreasing cloudiness during the morning with conditions scattered to broken above 2,000 feet by late morning. Surface winds northwesterly 10 - 18 mph by mid-morning.

LOUISIANA — Partly cloudy and a little warmer today and Sunday. Highest today, 58 - 65.

MISSISSIPPI — Generally fair through tonight. A little warmer today and tonight. Highest today 42 - 52. Lowest tonight, 22 - 30. Partly cloudy and cold Sunday.

St. Fredericks Teacher Named As Outstanding

Sister Mary Patricia, D.C., was named Friday as the outstanding teacher at St. Frederick's (Catholic) High School in Monroe.

Bishop Charles P. Greco of the Alexandria Diocese presented a plaque in recognition of the honor at the closing session Friday of the 14th annual Teachers' Institute.

Bearing a likeness of the late president, the award is known as the "John F. Kennedy Plaque."

The program was held at St. Vincent's Academy in Shreveport.

Three Area Men Named To Posts

Three area men have been appointed to the 1965 board of directors and the Legislative Liaison Committee of the Louisiana School Boards Association, according to Harry McKenzie Jr. of Homer, president of the board.

Named to the board of directors is Henry G. Taliaferro of Jonesville. The other two men, members of the Legislative Liaison Committee, are, George R. Kimbrough of Tallulah and J. Z. Stutson of Harrisonburg.

Directors are named by the board president with the approval of the executive committee. Taliaferro will represent the Fifth Congressional District this year on the board.

River Stages

Stations:	Flood stage	Present stage	24-hour change
MISSISSIPPI			
St. Louis	30	16.9	6.9 Rise
Memphis	34	15.8	1.3 Rise
Helena	44	22.0	1.2 Rise
Ark. City	44	17.2	0.1 Rise
Vicksburg	43	21.7	1.4 Fall
Natchez	48	29.7	0.2 Fall
Red Rvr Ldg	45	s32.0	1.1 Fall
Baton Rouge	35	23.0	1.1 Fall
Dnldsnville	28	17.5	1.2 Fall
New Orleans	17	9.4	0.8 Fall
ATCHAFALAYA			
Simmesport	41	s27.2	0.9 Fall
Melville	41	27.3	0.3 Fall
Atchafalaya	29	s22.3	0.2 Fall
Morgan City	7	4.7	
OUACHITA			
Camden	26	20.3	0.3 Fall
Monroe	40	31.4	0.1 Rise
BLACK			
Jonesville	50	s43.0	0.1 Rise
OHIO			
Pittsburgh	25	z16.7	0.1 Rise
Cincinnati	52	36.8	3.0 Rise
Cairo	40	31.1	1.7 Rise
RED			
Shreveport	30	15.7	0.3 Fall
Alexandria	32	19.2	0.6 Fall
PEARL			
Jackson	18	25.1	0.3 Rise

s-Stage yesterday morning.
z-Pool stage.

TELEVISION

(The radio and television schedules contained in this column are published as a courtesy and a service to the readers of this newspaper. The newspaper is not responsible for any inaccuracies in the schedules which are supplied by the stations concerned.) (C) indicates color program.

SATURDAY

KNOE-TV—Channel 8

6:15—Pastor's Study
6:20—Weather, News
6:30—Sunrise Semester
7:00—Mister Mayor
8:00—Alvin
8:30—Tennessee Tuxedo
9:00—Quick Draw McGraw
9:30—Mighty Mouse
10:00—Linus
10:30—Happiness Exchange
11:30—My Friend Flicka
12:00—Sky King
12:30—Jetsons
1:00—School Hilites
1:30—Happiness Exchange
2:00—SEC Basketball
4:00—Golf Classic
5:00—Mr. Novak
6:00—Porter Wagoner
6:30—Jackie Gleason
7:30—Wanted Dead or Alive
8:00—Entertainers
9:00—Gunsmoke
10:00—Slattery's People
11:00—News
11:15—Movie

KTVE-TV—Channel 10

6:30—Agriscope
7:00—Porky Pig
7:30—Casper
8:00—Bugs Bunny
8:30—Hector Heathcote (C)
9:00—Underdog (C)
9:30—Col. Clay
10:30—Fury
11:00—Top 10 Dance Party
12:00—American Bandstand
1:00—Bowling
2:00—Sports
3:30—Shindig
4:30—Grand Ole Opry
5:00—Karen
5:30—Wagon Train
6:00—Flipper (C)
6:30—Lawrence Welk
7:30—Movie
10:00—Weather, News
10:15—Burkes Law
11:15—Tonight (C)

KTBS-TV, Shreveport, La.—Channel 3

6:00—Family Movie
7:30—Flash Gordon
7:50—Action Theatre
9:00—Shennanigans
9:30—Annie Oakley
10:00—Casper
10:30—Porky Pig
11:00—Bugs Bunny
11:30—Hoppity Hooper
12:00—Amer. Bandstand
1:00—Movie
2:30—Bowlers Tour
4:00—Sports
5:30—Sugarfoot
6:30—King Family
7:30—Lawrence Welk
8:30—Hollywood Palace
9:30—News
9:45—News
10:00—Big Movie

KSLA, Shreveport, La.—Channel 12

6:30—Summing Difference
7:00—Farm & Home
7:30—Mr. Mayor
8:00—Alvin
8:30—Tenn. Tuxedo
9:00—Q. Draw McGraw
9:30—Mighty Mouse
10:00—Linus
10:30—Jetsons
11:00—Sky King
11:30—My Friend Flicka
12:00—I Love Lucy
12:30—News
1:00—Whats News
1:30—Symphony Preview
1:45—Allendale YWCA
2:00—Weird
3:00—Golf Classic
4:00—Movie
5:30—Sea Hunt
6:00—News Weather
6:15—Dan Smoot Report
6:30—Jackie Gleason
7:30—Gilligan's Island
8:00—Entertainers
9:00—Gunsmoke
10:00—News, Weather
10:15—Movie
12:00—Weather
12:05—Vespers

KTAL, Shreveport, La.—Channel 6

6:55—Devotional
7:00—Our Gang
7:30—Popeye Theater
8:15—Davey and Goliath
8:30—Hector Heathcote
9:00—Underdog
9:30—Fireball XL-5
10:00—Dennis the Menace
10:30—Fury
11:00—Exploring
12:00—Town Topics
12:30—Forum
1:00—AgriScope
1:30—Sports Profile
2:00—SEC Basketball
4:00—Wrestling
5:00—Flatt & Scruggs
5:30—Porter Wagoner
6:00—Wilburn Bros.
6:30—Flipper
7:00—Bat Masterson
7:30—Tall Man
8:00—Movie
10:00—News
10:15—Movie
12:00—Devotional

KALB, Alexandria, La.—Channel 5

7:30—Summing Difference
8:00—Leverne Perry
9:00—Underdog
9:30—Fireball
10:00—Dennis The Menace
10:30—Fury
11:00—Exploring
12:00—Agriscope
12:30—Movie
2:00—SEC Basketball
4:00—Church and Man
4:30—Grand Ole Opry
5:00—Porter Wagoner
5:30—Kentucky Jones
7:00—Law & Mr. Jones
7:30—Movie
6:00—Life at its Best
6:30—Flipper
10:00—Dateline
10:30—Tonight

WJTV, Jackson, Miss.—Channel 12

6:30—Roy Harris
7:00—Mr. Mayor
7:30—Alvin Show
8:30—Tenn. Tuxedo
9:00—Q. Draw McGraw
9:30—Mighty Mouse
10:00—Linus
10:30—Jetsons
11:00—Sky King
11:30—My Friend Flicka
12:00—Beany & Cecil
12:30—News
1:00—Roller Derby
2:00—SEC Basketball
4:00—Golf Classic
5:00—Porter Wagoner
5:30—Grand Ole Opry
6:00—Wilburn Brothers
6:30—Jackie Gleason
7:30—Gilligan's Island
8:00—Entertainers
9:00—Gunsmoke
10:00—Weather, News, Sports
10:15—Star Performance

WLBT-TV, Jackson, Miss.—Channel 3

6:25—Morning Prayer
6:30—Agriscope
7:00—Civic Calendar
7:15—Mr. Magoo
7:30—Robin Hood
8:00—News, Weather
8:15—Johnny Be Careful
8:30—Hector Heathcote
9:00—Underdog
9:30—Fireball XL-5
10:00—Dennis the Menace
10:30—Fury
11:00—Exploring
12:00—News, Weather
12:15—Public Service
12:30—Our Colleges
1:00—Sports
2:00—King Family
3:00—Shindig
4:00—Sports
5:30—Teen Tempos
6:30—Flipper
7:00—Patty Duke
7:30—Lawrence Welk
8:30—Detectives
9:00—Dr. Kildare
10:00—Hollywood Palace
11:00—Movie

RADIO

(Editor's Note: In the following schedules, news and music will be featured unless otherwise indicated.)

KWKH, Shreveport, La.—1130 KC, FM 94.5 MC

MORNING
5:00—Newswatch, Swap Shop
6:00—Newswatch, Farm News
6:15—Jack Dillard
6:30—Jubilee
7:00—News, Carousel
7:30—Sports, Carousel
8:00—News, Carousel, News
9:00—Carousel, News
10:00—Nws, Carousel, Nws
10:30—Carousel, News
11:00—News, Carousel, Sports
11:15—Paul Harvey, Nws
11:30—World Tomorrow

AFTERNOON
12:30—Met Opera "Die Walkure"
1:00—Met Opera "Tales of Hoffman"
4:00—News, Road Show, Sports
4:30—Grt Organ Masterpieces
5:00—Nws, Road Show
5:30—Man on the Go
5:40—Tom Harmon, News

EVENING
6:00—Polka Party, Harmon
6:30—Polka Party, News
7:00—Life Line
7:15—Polka Party
7:30—Country Hits, Nws
8:00—La. Hayride, Spts
8:30—La. Hayride, News
9:00—La. Hayride, Spts
9:30—La. Hayride, Nws
10:00—La. Hayride
11:00—Red River Rndup.
11:30—World Tomorrow
12:00—News, Red River Roundup
12:45—Life Line

KLIC—1230 KC
MONROE, LA.
Sign on 5 a.m. with Rolling the blues; news on the hour and half hour; quartet sings at 7 a.m.; Farm News 11:55 a.m.; Sports 5:25 p.m. Fulton Lewis Jr., at 6:30 p.m.; variety music in between; Sign off 1:05 a.m.

KTOC—920 KC
JONESBORO, LA.
Sign on 5:30; Sign off 6:30 news on the hour at 55.

KNOE—540 KC
MONROE, LA.
Sign on 5 a.m.; local and CBS news every hour and on the half-hour; County agent 5:05 a.m. Pat Buttram Show 6:10 a.m.; Mildred Swift 9:10 a.m.; Dear Abby 9:15 a.m.; Dixie Ware 9:20 a.m.; Arthur Godfrey, 10:10 a.m.; Social Secretary, 11:15 a.m.; Farm Markets 12:10 p.m.; Linkletter 1:10 p.m.; Dimension and news through 5 p.m.; Stock Market 5:10 p.m.; Lowell Thomas 6 p.m.; CBS News Analysis 7:10 p.m.; World Tonight 8 p.m. til midnight. Sports Headlines on '45 and swing music.

KMLB—1440 KC
MONROE, LA.
News on the hour local news at the 55, and sports, plus NBC network programs; World news wrapup 6:30 a.m.; Lifeline at noon; Morgan Beatty at 6:30 p.m.; Sign off midnight.

KTRY—730 KC
BASTROP, LA.
Sign on at 5:50 a.m.; Breakfast Club 6:30 a.m. Theatre in the Sky, 10 a.m.; Galaxy, 2 p.m.; Sign off 6 p.m.

KRIH—990 KC
RAYVILLE, LA.
Sign on 6:15 a.m.; Sign off 5:45 p.m. Musical varieties and news on the hour.

KLPL—1050 KC
LAKE PROV., LA.
Sign on 5 a.m.; Sign off 5:30 p.m. News on the hour, music and farm news at 12:25 p.m.

KTDL—1470 KC
FARMERVILLE
Sign on sunrise; Sign off sunset; Musical Variety; News on the Hour; 12:15 p.m. 15 Minutes News; County Agent 12:30.

KUZN—1310 KC
WEST MONROE, LA.
12:45—Life Line
Sign on 5 a.m.; County Agent 6:30 a.m. and 12:20 p.m.; Farm page 6:25 a.m.; Farm and Market Report 12:25 p.m.; news and variety music in between.

KVOB—1340 KC
BASTROP, LA.
Sign on 5 a.m.; News on the Hour and musical variety; Sign off midnight.

KMAR—1570 KC
WINNSBORO, LA.
Sign on 5:45 a.m., Market Quotes 10:15 a.m.; Farm & Home News 11 a.m.; Forestry Corner, 1:15 p.m.; Sports Corner 5 p.m.; Sign off 6:30 p.m.

KAGH—800 KC
CROSSETT, ARK.
Sign on 5:30 a.m.; Devotional 8:15 a.m.; Farm and Home News at 11 a.m.; Gospel Time 1 p.m. and Sign off 6:15 p.m. News on the hour with musical varieties.

KWCL—1280 KC
OAK GROVE, LA.
Sign on 5 a.m.; Sign off 6:30 p.m. News on the hour, every hour, music.

Beautification Slogan Contest Winners Named

Winners were announced Friday at special assemblies at Sallie Humble and Carroll schools in the "Keep Monroe Beautiful" slogan contest.

Winners were Cathey Oliver of 2209 Redwood Dr., student at Sallie Humble School, and Darnell Wyatt, 1309 Washington St., student at Carroll School.

Cathey's slogan was "Think clean, think neat, keep litter off the street!" The slogan submitted by Darnell was "Let Nature's beauty be seen, Help keep our city clean."

Each child was presented with a check for $5 by Mrs. John McCarter, beautification board member and contest chairman. Their principals, Mrs. Austin Miller and Henry Carroll, were presented with checks for $25.

Mrs. John Mullens, beautification board chairman, read a letter from Mayor W. L. "Jack" Howard to the winning students and told them of a surprise award — a helicopter ride given by Bernard Biedenharn.

Also present at the ceremonies was Mrs. DeWitt Milam, campaign publicity chairman.

Runners-up in the competition, which included all city schools and some parish and parochial schools, were: Lisa Gail Williams, Sherrouse, with "Litterbug, you must go, if you live in Monroe;" and Carrie Lawrence Chester, Lincoln Elementary, with "Be smart. Be wise. Pick up paper like other guys."

All beautification board members served as a panel to select 50 finalists which were turned over to the Advertising Club for the selection of winners. Mrs. John Sherrouse Jr. was in charge of judging.

Villages Flooded

JAKARTA, Indonesia (AP) — A swollen river swept through villages near Jogjakarta, central Java, this week and at least 17 persons died, the official news agency Antara reported Friday.

It added that incessant downpours made 16,000 persons homeless and damaged hundreds of acres of rice fields.

For the Protection Of Our Readers And Advertisers!

Close censorship is exercised over ALL ADVERTISING (Classified or Display) accepted for publication in this newspaper.

We never knowingly publish advertisements that are untruthful or fraudulent — and detrimental to the best interest of our readers. All advertisements are accepted for publication on the premise that they are factual, that products advertised are properly described at the advertised price and will be willingly sold to the customer at the price and conditions in the advertisement.

If any reader ever encounters anything other than faithful compliance with these conditions, we would appreciate your calling or writing the—

BETTER BUSINESS BUREAU
MONROE DIVISION
416 GRAMMONT ST.
PHONE 325-7103
MONROE, LOUISIANA

of which this newspaper is an active supporter, or call or write, Advertising Manager, Monroe News-Star—World.

Monroe News-Star—World

SUBSCRIPTION RATES THE SAME BOTH BY MAIL AND CARRIER

	Daily and Sunday	Daily Only	Sunday Only
ONE MONTH	$1.60	$1.25	.45
ONE YEAR	$19.20	$15.00	$5.40

Combination
WORLD and NEWS-STAR with SUNDAY
ONE MONTH $2.75
ONE YEAR $33.00

NEWS-STAR WITH SATURDAY AND SUNDAY WORLD
ONE MONTH $1.60
ONE YEAR $19.20

NEWS-STAR (5 DAYS A WEEK)
ONE MONTH $1.10
ONE YEAR $13.20

WHERE TO FIND IT

Use this handy index to quickly locate what you are looking for in the WANT ADS.

(1) Legal Notices
(2) Lodge & Club Notices
(3) Card of Thanks
(4) In Memoriam
(5) Monuments & Cem. Lots
(6) Nurseries & Child Care
(7) Personals
(8) Lost & Found

AUTOMOTIVE
(9) Franchised Dealers
(10) Automobiles For Sale
(11) Trucks For Sale
(12) Trailers — Mobile Homes
(13) Accessories, Tires, Parts
(14) Auto - Truck Repairs
(15) Automobile Loans
(16) Motorcycles & Bicycles
(17) Wanted — Automotive

BUSINESS DIRECTORY
(18) Business Services
(19) Professional Services
(20) Repairs
(21) Appliance Repairs
(22) Painting, Papering, Deco.
(23) Heating Plbg., Roofing
(24) Moving — Storage
(25) House Moving
(26) Cleaning — Laundering

EMPLOYMENT
(27) Help Wanted, Female
(28) Help Wanted, Male
(29) Help Wtd. Male-Female
(30) Salesmen - Agents Wtd.
(31) Work Wanted, Female
(32) Work Wanted, Male

FINANCIAL
(33) Business Opportunities
(34) Money To Loan

SCHOOLS — INSTRUCTION
(35) Instruction Classes
(36) Private Instruction
(37) Correspondence Schools
(38) Trade Schools

LIVESTOCK
(39) Dogs, Cats, Pets
(40) Cattle, Livestock
(41) Poultry & Supplies

MERCHANDISE
(42) Articles for Sale
(43) Articles for Rent
(44) Household Items
(45) Bargain Counter
(46) Musical Merchandise
(47) Television
(48) Business & Office Equip.
(49) Sporting Goods
(50) Boats & Accessories
(51) Water Wells
(52) Bldg. Materials-Services
(53) Machinery & Tools
(54) Farm Equip. & Supplies
(55) Farm & Dairy Products
(56) Seeds, Plants, Supplies
(57) Good Things To Eat
(58) Auction Sales
(59) For Sale or Swap
(60) Wanted To Buy

REAL ESTATE FOR RENT
(61) Furnished Apartments
(62) Unfurnished Apartments
(63) Furnished Houses
(64) Unfurnished Houses
(65) Rooms With Board
(66) Rooms Without Board
(67) Business Places
(68) Office & Desk Room
(69) Farms & Acreage
(70) Lake & Suburban Prop.
(71) Area Property
(72) Wanted To Rent

REAL ESTATE FOR SALE
(73) Business Property
(74) Farms & Acreage
(75) Houses
(76) Lots
(77) Lake & Suburban Prop.
(78) Area Property
(79) Real Estate, Sale or Trade
(80) Wanted Real Estate

REAL ESTATE SERVICES
(81) Real Estate Brokers
(82) Real Estate Loans
(83) Real Estate Insurance
(84) Home Improvement
(85) Building & Contracting

Sample Want Ads

This is a 2-line ad, 10 words. 10 days only $4.40; 4 days $2.08, 1 day 80c.

1 piece bedroom suite, twin mirrors, cedar crest, lamp. $175. FA 0-0000.

This is a 3-line ad, 15 words. 10 days only $6.60; 4 days $3.12, 1 day $1.20.

1958 CHEVROLET 4-door loaded. Accept older car or small amount cash and assume notes. FA 0-0000.

This is a 4-line ad, 20 words. 10 days only $8.80, 4 days $4.16, 1 day $1.60.

NORTHSIDE. Nearly new 2 bedroom home in nice neighborhood, close to school and churches. Pay equity and assume loan. Ph. FA 0-0000.

Card of Thanks, In Memoriam, $3.00 per inch, cash with order

CASH DISCOUNT IF PLACED AT WANT AD COUNTER

Commercial Rates Upon Request

TO PLACE YOUR AD, PHONE

FA 2-5161

WANT AD DEPARTMENT
NEWS-STAR—WORLD

Department Open
Monday thru Friday
8 A.M.-5 P.M.
Saturday 8 A.M.-12 Noon
Sunday 10 A.M.-1 P.M.
Sunday Phone FA 3-3660

ANNOUNCEMENTS

MONROE TRAVEL SERVICE
NO COST TO CLIENTS — FA 2-1691

(6) Nurseries & Child Care

LAKESHORE and College area. Child care by hours, day or week. FA 3-9856.

CAREY'S Nursery, near college. By the day, hr., wk., all ages. 323-8116.

McCANN'S Day Nursery. College area, all ages. Licensed, dependable. 322-2339.

ROMPER Room, licensed, pre-school, ex-teacher operated. FA 5-3119.

HOME atmosphere, exp. child care, babies accepted, near W.M. high. FA5-8341.

PARKVIEW Nursery, clean, exp. infants, pre-schools, drop-ins welcome. FA 2-3830

NEAR W.M. High, open 24 hrs. 50 cents hr. $1.50 day or night, $7.50 wk. 322-7674.

ALTRUSA Nursery, W. M., licensed. infants — preschool, 405 N. 6, FA 5 4023.

TINY TOTS NURSERY, Licensed, experienced child care. FA 2-7200.

NURSERY, Forsythe Subd. Ages 2 mos. to 6 yrs. Mrs. Dorris. 323-5300.

(7) Personals

DELTA Decorating Studio. Custom made draperies. Mrs. R. O. Bailey, FA 2-4789.

MAKE it a "Permanent" habit to visit VASHTI'S BEAUTY SALON. 108 S. 2nd.

WHO has a small 3 H.P. Outboard Motor to sell? FA 2-8765.

IF YOU DRINK that's your business; if you want to quit that's our business. Write us, secretary, Alcoholics Anonymous, P.O. Box 309, Monroe, La.

YOU CAN HELP OTHERS! With your discarded clothing and household items. Call THE SALVATION ARMY, FA 5-1755, they will pick them up.

NOW accepting students interested in learning popular piano music. Mr. L. D. Holcomb. 323-0875.

LADY residing 714 Drago, W.M. Desires ride to vicinity of Columbian Carbon. 8 a.m. to 5 p.m. Will share expenses. FA 2-6684.

WANT TO HAVE MORE FUN? MEET NEW FRIENDS? LEARN to Dance! It's Easy! Call 323-2873, 6 to 10 p.m. daily.

ALTERATIONS, all kinds, good fit. FA 3-7891

ANNOUNCEMENTS

(7) Personals

CALL J. R. Pope for your key and lock work! KEY & LOCK SERVICE 706 N. 3rd, at Louisville Ph. 325-0740

Insurance Problems? Consult HATTEN-JOHNSTON AGENCY FA 3-8401 or FA 3-7566

CONVENIENT DOWNTOWN PARKING
MONROE CAR PARK
117 N. 3rd FA 2-7452

TAILOR MADE SLIP COVERS and Draperies. Mrs. Martin. FA 2-6046.

(8) Lost & Found

ZEBCO rod and reel lost on Horse Shoe Rd. or Fink's Hideaway Rd. 373-0182.

LOST Masonic ring. Olin parking area. Call Mrs. Adams 323-8436.

FOUND: Set of CAR KEYS, on an ALTER BOY key chain, at EASTGATE Shopping Center. 323-0440.

FOUND set of 5 keys vicinity of Washington St. Call 387-0924.

LOST: Wheel, tire and axle on Wells Rd., W.M. at railroad crossing. Reward. FA 3-4716.

LOST or strayed in college area. German Shepherd female. Black and silver. Reward. FA 2-5361 or FA 2-6092.

STRAYED or STOLEN from residence, Rt. 2, Eros. BOBTAIL FOX TERRIER. Weight approximately 30 lbs., Fawn or light tan color, with white throat, white feet, white marking between eyes, and on nose. Collared, answers to name of "MOE." REWARD. No questions asked for return. Call W. L. Gryder, CH 9-3260 Collect, or Mrs. Smith FA 2-3516.

FREE "FOUND" ADS
As PUBLIC SERVICE TO ITS readers the NEWS-STAR — WORLD publishes Found classified ads up to 20 words for three days FREE if you find lost pets, keys, etc., call FA 2-5161 and Place a "Found" ad without cost to you. NOTE: This offer DOES NOT APPLY to lost ADS."

FOUND: SMALL white, male puppy with rusty ears and spots on side. Short hair and legs. Brown eyes. Call 325-0996.

PAIR of glasses found at back entrance of St. Joseph's Home. Ph. FA 3-3426 and claim.

FOUND: POODLE, black male, recently groomed. Call Foley's Veterinarian, FA 5-1576.

AUTOMOTIVE

(9) Franchised Dealers

TWIN CITY PONTIAC
Authorized Pontiac – Tempest Dealer
1909 Louisville Ave. FA 5-4652

HATTEN MOTORS
509 N. 2nd, Monroe FA 2-4436

(10) Automobiles For Sale

FARMAR BROS. DODGE
SALES & SERVICE 310 Walnut St.

SELLING YOUR CAR?
See US FOR THE HIGHEST PRICES
"We buy only the BEST"
Therefore we sell only the BEST
GRIFFIN-LOFTIN
North 2nd at Louisville
FA 3-8164

BY OWNER 1960 Ford Fairlane. Air and Power. Will trade for older car and assume notes of $50.68. FA 2-7321.

1954 BUICK $150
RUNS GOOD FA 3-8964.

CLEAN 1962 Mercury Monterey, power brakes and steering, automatic transmission $1095. FA 3-3192.

SEVERAL cars and trucks. Reasonable.
EARL'S WRECKING YARD
Hwy. 80, W.M. 396-2634

'64 RAMBLER Convertible, red with white top, automatic trans. 396-2644.

BY OWNER '57 Pontiac 4 dr. Full power. Extra nice. FA 3-5685.

1959 OLDSMOBILE 88, 4 dr. automatic. $595. FA 3-1619.

'56 CHEVY, 2 dr., new Corvette engine. $475. FA 5-7277.

1957 CHEVROLET, clean, 6 cyl. good running, $550. 323-0385 after 9 p.m.

'60 PONTIAC Ventura Power, Air $1195
OUACHITA MOTORS
201 Pine St. Monroe FA 5-6431

'63 FORD Galaxie, 4-Door Sedan, 6 cyl. Straight Stick. 2-Tone, Air Conditioned. Radio, Heater. Exceptionally good shape. $1595. Will Trade. FA 5-8236; 396-2603.

1954 FORD straight shift. $150. Phone FA 2-6751.

1960 FALCON, $50 down, assume payments of $39.41. FA 3-6219 after 3 p.m.

'60 FALCON. Extra clean, mechanically good. Bargain $495. FA 3-7188.

55 CHEVROLET hardtop, clean, new tires. FA 3-6285.

60 CHEVROLET
4 DR. POWER and factory air. Nice. One owner. $695. FA 5-6970

'60 MODEL, light blue Falcon. Straight shift, radio, heater, white sidewall tires. 39,000 actual miles since new. FA 5-7581, 8 a.m.-5 p.m., Monday-Saturday mornings. Weekends and night FA 2-8066.

'58 FORD, auto, power $295. Nothing down. $18. Mo. FA 5-8242.

1957 VOLKSWAGEN, Karman Ghia, radio, heater, excellent; $695. FA 3-2626.

1964 BUICK Special 4 door Sedan. Radio, heater, 11,000 miles. $1,750. 665-2148.

'58 OLDS. Power steering and brakes, 4 door. Must sell $225. FA 2-2490.

1951 BUICK, 4 dr., rebuilt motor, transmission. New starter, good whitewall tires, $150. Will finance. FA 3-5135.

1955 CHRYSLER. 4 dr. All power, will finance full amount to right party. FA 3-5135.

'60 CHEV. Impala 2 dr. hardtop coupe, white with red and white interior, extra sharp, stick shift $1195. American Bank Financing.
OWEN'S USED CARS
1111 Winnsboro Rd. 387-1799

'57 JEEP, Warren Hubs, full metal cab. Excellent condition. 728-3341 or 728-3141 after 6 p.m.

'62 FALCON 6 cylinder. Good and clean, straight trans. FA 2-1882.

'59 CHEVY, automatic V8, good condition. Phone FA 5-4137.

We Finance DIRECT . . .
It's The SAVINGS Way!
FIRST FINANCE & THRIFT
Hotel Frances Corner FA 5-3188

'62 CHEVY Impala 2-door hardtop. $1495.
MANY OTHERS TO CHOOSE FROM
PAILETTE'S USED CARS
417 Washington St. FA 3-5910

'58 CHEV. Impala, good cond., automatic transmission, 387-1627, FA 5-8224.

'64 STINGRAY $3495
AUTO FAIR
2901 Louisville FA 3-0816

BY owner. 1963 Buick LeSabre. Loaded. Low mileage. FA 3-3321, FA 3-9276.

CLASSIFIED DISPLAY

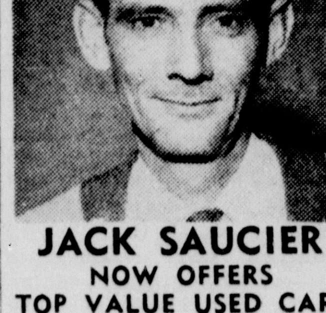

JACK SAUCIER
NOW OFFERS
TOP VALUE USED CARS
AT BARGAIN PRICES.
LOOK!
AT THESE VALUES

'55 BUICK, Automatic, air conditioned .... $ 495
'57 BUICK, extra clean .... $ 595
'59 BUICK, Factory Air, Automatic $ 895
'59 CADILLAC Deville, Loaded .. $1695
'60 CADILLAC, All power and air $1795
'57 CHEVROLET, 9 Passenger Wagon .... $ 595
'57 CHEVROLET Sedan, Factory air, Extra Clean .... $ 695
'58 CHEVROLET Impala Hardtop. V8 Automatic .... $ 695
'60 FORD, 2-Dr. Standard .... $ 695
'61 FORD, 4-Door Standard .... $ 795
'63 FORD, 4-Dr. Small V8 Automatic $1195
'57 DODGE, Pick-up. Extra Clean $ 395
'63 CHEVROLET, ½ ton, like new $1295
4 ('61) ½ ton Pick-ups. YOUR CHOICE $1095

WE Finance Our Own
See Us Today!
SOUTHSIDE MOTOR CO.
608 Winnsboro Rd. Ph. 323-9631

AUTOMOTIVE

(10) Automobiles For Sale

VERY good 1956 Ford, standard 8, 4 dr. Custom leather seats. FA 3-4160.

7 BUICKS, extra sharp, select one of your choice. $895 to $2695.
HUTSON BROS.
Preferred Used Cars
310 Cypress, W.M. FA 5-1268

BY OWNER 1959 Chevrolet 4 dr. Air, power, good condition. $700. FA 3-0449.

'56 CHEVY, 6 cyl. stick shift $295
FRIENDLY MOTORS
311 No. 4th St. Ph. 322-8220

HILL MOTORS
513 Louisville FA 3-4058

Southern Battery Sales
2003 DeSiard From $5 Ex.

West Monroe Used Cars
If good credit, nothing down.
PLENTY CHEAP CARS
108 Jonesboro Rd. 323-4716

'64 BISCAYNE, executives, 4 dr. Sedan V8 power glide, radio, heater, factory air, power brakes, power steering. Extra clean. Sacrificed by owner. FA 5-0443 or FA 2-3774.

'62 FALCON Deluxe 4 dr. station wagon. Straight drive, 28,000 actual miles. 1 owner. FA 3-7798.

1959 VOLKSWAGEN convertible nice clean car, low mileage, fully equipped. $695

1961 CHEV. Biscayne 4 dr. 6 cyl, standard shift, low mileage, nice clean, radio, heater $795, FA 2-6377 days, FA 3-4755 nights.

CLASSIFIED DISPLAY

AUTOMOTIVE

(10) Automobiles For Sale

LOW COST AUTO LOANS
American Bank & Trust Co
2007 Roselawn Ave. Ph. 387-0244

1955 OLDS "98", power and air, good condition, $295. 373-2479.

ONE owner 1961 Volkswagen Deluxe, low mileage, radio, $850. 323-2949.

'59 PARKWOOD CHEVROLET WAGEN. Factory air, perfect condition. $795. See at 1612 South 2nd St. or phone 323-3807.

CLEAN 1960 Studebaker Lark $295, nothing down $21 month. Ph. 387-0924.

1964 RAMBLER station wagon, all extras, 13,500 actual miles. $2650. FA 5-0788 after 3:30 p.m.

1955 CHRYSLER 4 dr. Windsor, extra nice car throughout. Road ready, $375. Trade or terms arranged. FA 3-8041.

WEEK END SPECIALS! No reasonable offer refused. '59 Studebaker Lark Wagon, 6 cyl. standard shift, $295; '54 Chev. standard, $295; '60 Rambler nice, $345; '58 Edsel, $195; '56 Ford standard, $225. 1900 Cypress, W.M. Ph. 325-9709.

1954 2 DR. Chevrolet. 2508 Oliver Rd. 323-4102.

'59 VOLVO PV 544. Dark blue, good condition. Ph. 323-9309.

'60 MERCEDES-Benz 190. Air, $1600. 7,000 actual miles. Owner. 325-3498.

BY INDIVIDUAL '55 Chevy. Bel Air 4 dr. 44,000 miles. V-8, auto, 4 new tires, guaranteed perfect. No money down. All can be financed. FA 2-5387.

1957 CHEVROLET $395
1960 FALCON Wagon $495
1957 PLYMOUTH $295
SQUARE DEAL MOTORS
1000 Winnsboro Rd. FA 3-9677

CLASSIFIED DISPLAY

AUTOMOTIVE

(10) Automobiles For Sale

'60 CHEV. Impala, full power $895
'58 CHEV. 4 dr. station wagon, power $495
MID SOUTH MOTORS
Winnsboro Rd. Ph. 387-1791

1953 DODGE $39.50
1954 CHEVROLET $69.50
1955 BUICK. 2 dr. hardtop $99.50
CENTRAL AUTO SALES
1919 Cypress, W.M. Ph. 323-3435

1955 CHEV. BEL AIR
V-8 AUTOMATIC, excellent condition. No Money down. 387-0611, FA 5-0704; nights 373-2715.

1952 PLYMOUTH 6 cyl., standard transmission, 4 new tires, good transportation car. Nothing down, $12 mo.
TOMMY'S USED CARS
2001 Cypress, W.M. FA 3-9823

1958 CHEVROLET, Bel Air, 2 dr. hardtop, 6 cyl., automatic $495.
TERRY'S
2628 DeSiard St. FA 3-3504

'58 CHEVROLET ½ ton .... $495.
'58 CHEVROLET .... $495.
'57 OLDSMOBILE .... $395.
'56 CHEVROLET Wagon .... $295.
Anderson's
1318 DeSiard St. FA 3-6412

1958 OLDS. 4 dr., radio, heater, auto. trans., power steering $250. or trade for pick-up. FA 5-0260.

'55 JEEP, aluminum cab, 4 wheel drive, warren hubs, power wench, $750. FA 3-7840.

1962 OLDS Dynamic "88" 4-dr. sedan. Loaded. Good condition. $1495. Will trade. Ph. 325-0481, FA 5-8884.

CLASSIFIED DISPLAY

AUTOMOTIVE

(10) Automobiles For Sale

'55 CHEVROLET, four door, 6 cylinder, standard. Good motor and tires. $275. 325-3467.

CLEAN 2 dr. '56 Chevy. V8 stick, radio, heater. $350. FA 5-4436.

57 FORD, straight shift. Good cond. $295. Nothing down. $18 mo. FA 5-8976.

CLASSIFIED DISPLAY

NEW 1965 G.M.C.
½ ton Pickup
$1825
ADAIR G.M.C.
3102 Louisville FA 3-4432

1960 CHEVROLET STATION WAGON.
V8 Automatic, Radio, Heater, Air Conditioning.
EXTRA CLEAN.
$1095
(20 More Nice Clean Used Cars To Choose From)
GRIFFIN-LOFTIN
N. 2nd at Louisville
FA 3-8164

1201 LOUISVILLE
MONROE

900 CYPRESS ST.
WEST MONROE

10 STAR USED CARS

'63 FORD
Fairlane 500 2-dr. Radio, heater, air conditioned. A local one-owner car that's real sharp **$1395**

'62 FORD
CONVERTIBLE with radio, heater, automatic transmission, white sidewall tires. This one has that extra something you've been looking for **$1295**

'60 VOLKSWAGEN
A local one owner unit that will give you miles of economical transportation **$695**

'65 FORD
Mustang 2-door, radio, heater, white sidewall tires, V-8 engine, large hub caps, rally pac, 4-speed transmission, low mileage, extra clean inside and out **$2495**

'64 CHEVROLET
4-door, radio, heater, 6 cylinder, straight drive, factory air conditioned **$1695**

'63 FORD
½-Ton Pickup, V-8 engine, heater, new tires, front and rear, extra clean **$1395**

'63 CHEVROLET
BelAire 2-door, 8 cylinder, radio, heater, white side wall tires, factory air conditioned **$1595**

'61 FORD
F-100 Pickup, heater, styleside body for only **$895**

'62 RAMBLER
Custom 4-door station wagon, radio, heater, white sidewall tires, 6-cylinder engine, straight drive transmission, low mileage **$1095**

'60 BUICK
4-door Electra, radio, heater, V-8 engine, automatic transmission, white tires, factory air conditioned, extra clean **$1095**

MONROE **RIVERS FORD** WEST MONROE

COMPARE : • Prices • Financing • Quality • Deals
at 18th and LOUISVILLE AVE.

1963 PONTIAC
GRAND PRIX 2-door hardtop . . . . PONTIAC'S BEST!! V-8, automatic transmission, radio, heater, factory air, power steering, power brakes. Beautiful red finish with white leather interior and white wall tires with Mag hub caps.
$2795.
TERMS TO SUIT YOUR BUDGET!

1960 CHEVROLET
2-door sedan. 6 cylinder, standard transmission, radio, heater, white wall tires, deluxe hub caps. Motor completely reconditioned. Written warranty. A real good buy for only
$995.
$195. dn. cash or trade $43.08 month

(2) 1963 CHEVROLET
IMPALAS 4-door hardtop. One 6 cylinder, one V-8. Automatic transmission, radio, heater, power steering, white wall tires, deluxe hub caps. Solid white finish with red leather interior. Extra low mileage . . . extra sharp!
$2100 ea.
$200. dn. cash or trade $78.71 month

1963 CHEVROLET
IMPALA Convertible. Automatic transmission, radio, heater, power steering, big hub caps, white wall tires. Beautiful red finish with white top and red leather interior. Absolutely like new. Drive it . . . you'll buy it!
$2100.
$200. dn. cash or trade $78.71 month

1962 RAMBLER
American 2-door sedan. 6 cylinder, E-stick transmission, heater, directional signals, white wall tires, big hub caps. Get standard transmission economy with automatic transmission convenience for
$875.
$175. dn. cash or trade $35.86 month

1962 CHEVROLET
BEL AIR 4-door sedan. 6 cylinder, automatic transmission. Radio, heater, white wall tires, big hub caps. A buy you can't afford to miss.
$1575.
$175. dn. cash or trade $59.95 month

1959 STUDEBAKER
LARK. 4-door, 6 cylinder, standard transmission with overdrive. Like new white wall tires, 2-tone finish. Economical transportation going for only
$495.
NOTHING DOWN $31.00 month

1961 FORD
Galaxie 4-door sedan. V-8, automatic transmission, radio, heater, white wall tires, big wheel disc. This car has solid white finish with red interior. A local one owner for . . .
$995.
$195. dn. cash or trade $42.14 month

1963 RAMBLER
AMERICAN 4-door station wagon. 6 cylinder, standard transmission, heater, directional signals, white wall tires. A one owner new car tradein with only 29,000 actual miles.
$1395.
$195. dn. cash or trade $49.71 month

1962 CHEVROLET
IMPALA Super Sports Coupe. V-8, automatic transmission, radio, heater, white side wall tires, deluxe hub caps. Solid white finish with red interior, bucket seats. A true steal
$1750.
$200. dn. cash or trade $67.00 month

1962 RAMBLER
AMERICAN Station Wagon. 6 cylinder, standard transmission, white wall tires, deluxe hub caps, rack on top. A one owner, low mileage ECONOMY KING obtaining up to 28 miles per gallon.
$1100.
$200. dn. cash or trade $46.10 month

1964 RAMBLER
Classic sedan. 6 cylinder, standard transmission, radio, heater, light green finish with factory original interior. White wall tires, big hub caps. 28,000 actual miles.
$1795.
$195. dn. cash or trade $66.28 month

1954 CHEVROLET
6 cylinder, standard transmission. Radio, heater, 2-tone blue and white finish, like new tires all around. Solid dependable transportation for
$395.
NOTHING DOWN $24.00 month

1962 CHEVROLET
IMPALA convertible. 6 cylinder, automatic transmission, radio, heater, power steering, white wall tires, big hub caps. Baby blue finish with matching leather interior. Extra low mileage.
$1675.
$200. dn. cash or trade $63.25 month

1960 PONTIAC
BONNEVILLE 4-door hardtop. V-8, automatic transmission, radio, heater, power steering, power brakes. You name it . . . it's got it! Was, $1295 NOW ONLY . . .
$1100.
$200. dn. cash or trade $48.47 month

1960 OPEL
2-door sedan. 6 cylinder, standard transmission, radio, heater, directional signals, backup lights, turn indicators, like new tires, big hub caps
$495.
NOTHING DOWN $24.00 month

FA 2-4622
or
FA 5-8926

1956 MERCURY
MONTEREY 4-door sedan. V-8, automatic transmission, radio, heater, 2-tone blue and white finish, big hub caps, white wall tires. Real good transportation for only
$295.
NOTHING DOWN $18.00 month

1963 PONTIAC
Star Chief 4-door hardtop. V-8, automatic transmission, radio, heater, power steering, power brakes, white wall tires, big hub caps, back-up lights, turn signals. Beautiful maroon finish with matching leatherette interior. Drive it and buy it for only
$2395.
TERMS TO SUIT YOUR BUDGET!

OPEN TILL
9 P.M.
EACH NIGHT
EXCEPT SUNDAY

SEE • WAYMON ETIER • C. A. FRANKLIN • A.R. REEVES

NORTHEAST MOTORS
18th & LOUISVILLE AVE.

CLASSIFIED DISPLAY CLASSIFIED DISPLAY CLASSIFIED DISPLAY

CHRYSLER PLYMOUTH DODGE

New Cars New Trucks
Sales & Service

Dial Your Monroe Phone

322-4630

Percy Greer Russell Hart

RICHLAND MOTORS, INC.

Ph. 728-3118
Rayville, La.

VAN SAYS SELL 'EM

'63 LINCOLN Continental Sedan. "Another Show Room Fresh Unit". Sold and serviced locally. Fully equipped with all power, factory air and many other Continental Extras. Solid Beige with genuine leather interior to match. Sold new for over $7,000. Priced NOW AT ... $3495

'64 FORD Pick-up, custom cab, Heater, radio, defroster, New tires. Beautiful white finish with original interior. Heavy duty bumper ... $1620

'63 CHEVROLET Bel Air, 4-Door Sedan, Automatic Transmission, Radio, Heater, Air conditioning, Power Steering, White Tires. Turquoise with matching original interior ... $1895

'63 CATALINA Pontiac Station Wagon. Air conditioning, Power Steering and Brakes. Tinted glass with white tires. Olympic white with red vinyl interior ... $2295

'61 CADILLAC, 4 - Door Hardtop. Trimmed out in Cadillac Fashion. Loaded. Air, Power, Electric windows and seats ... $1995

'62 CADILLAC Coupe. "One Of The Nicest in Town". Beautiful Gold Mist with Original matching leather interior. Power all the Way. New tires ... $3295

See John Coon

OLDSMOBILE VAN-TROW CADILLAC

"Every Car Guaranteed For Life"
1204 LOUISVILLE AVE.
CALL FA 3-9578

See John Otnott

"Join The Olds JetStar Jamboree"

ACTION PACKAGE OF LOW-COST LUXURY!

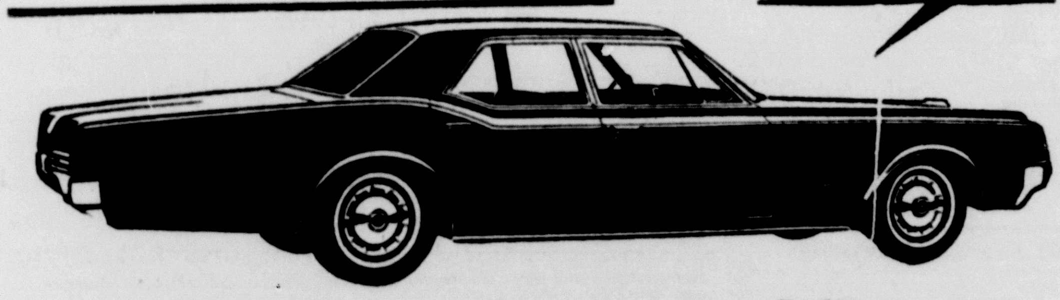

'65 OLDS Jetstar 88—Immediate Delivery
Come In Today And Let Us Show You There Is A Rocket For Every Pocket!

VAN-TROW Is Why "OLDS IS THE BUY"

See or call Curtis Newsom, Gene Williams, Bill Farley or Thurman Coley

Where The Action Is!
1204 Louisville Ave.

OLDSMOBILE VAN-TROW CADILLAC

Open Evenings 'Till 8 P.M.
FA 5-3806

a "Lot" of USED CARS

—WITH ACRES OF BIG SAVINGS!— ©SCW. INC.

WHY PAY MORE?

'64 OLDS. 2 dr. hardtop, power steering and brakes, factory air. White with Maroon Vinyl interior ... $2695

'64 OLDS. 4 dr. hardtop, power steering and brakes, factory air, extra nice ... $2595

'64 CHEVROLET Impala Station Wagon, power steering and brakes, factory air, local one Owner ... $2695

'64 FORD Galaxie "500' 4 dr. hardtop, power steering, factory air, like new ... $2395

'64 BUICK Electra "225" Coupe, loaded with all Buick accessories ... $3195

'64 OLDS. Starfire Coupe, power steering and brakes, factory air, electric windows and seat, like new ... $3395

'64 CHEVROLET Convertible, straight drive, radio, heater, white side wall tires, like new ... $2395

'64 CHEVROLET Monza Coupe. White with red interior plus 4 speed transmission, only ... $1695

'62 MERCURY Monterey Custom 4 dr., power steering and brakes, factory air, extra nice ... $1595

'62 FORD Galaxie 4 dr. Sedan, 25,000 actual miles, factory air plus power steering and brakes, only ... $1495

'61 CADILLAC 4 dr., loaded with all Cadillac accessories, only ... $2195

'64 CHEVROLET Impala Coupe, automatic, radio, heater, white wall tires ... $2295

'62 BUICK LeSabre 4 dr. Sedan, power steering and brakes, factory air, sharp as a tack ... $1595

'62 CHEVROLET Impala Wagon, white with red interior, power steering and brakes, factory air, like new ... $1695

'63 PONTIAC Catalina Coupe, power steering and brakes, factory air, extra nice ... $2195

'63 CHEVROLET Bel Air 4 dr. Sedan, all power and air. New white wall tires ... $1895

'60 OLDS. "88" 4 dr. Sedan, power steering and brakes, factory air, only ... $995

'61 FORD Convertible, power steering and brakes, factory air, like new tires ... $1195

BANK FINANCING

MILLER'S

THE BEST IN USED CARS

600-604 CYPRESS, W.M. FA 3-4210; 323-2234

AUTOMOTIVE

(10) Automobiles For Sale

ONE owner '59 Olds. New tires. Make offer, nothing down. FA 3-1533.

CLASSIFIED DISPLAY

LATE MODEL SPECIALS!

'60 FORD Fairlane "500" 4-dr. Power and air, V-8 $ 595.

'61 PLYMOUTH Belvedere 2-dr. stick shift, V-8 ... $ 895.

'61 CHEVY Station Wagon. Automatic, V-8, power steering ... $ 995.

'62 FALCON Futura. Automatic, air ... $ 995.

'61 FORD Galaxie 2-dr. hardtop, power, air, new motor ... $1295.

'62 CHEVY Impala 4-dr. Automatic, V-8 ... $1495.

'62 FORD Station Wagon. Automatic, V-8, air ... $1495.

'63 FORD "300" 2-dr. 6 cylinder, stick shift ... $1495.

Many Others To Choose From

See JOE WEBER AT
FARMAR'S USED CARS
North 4th & Breard
Ph. 387-0528

AUTOMOTIVE

(10) Automobiles For Sale

1960 VALIANT, automatic, new tires, excellent condition. Call FA 3-4607.

1959 OLDSMOBILE 4 dr. sedan, real real nice, $75 down, payments as low as $39.59. Call Floyd Kelly, FA 3-3436.

'55 CHEVROLET, '59 Volkswagen, 30 complete door units. Can be seen at 711 Alabama St., or call after 5 p.m., 373-1271.

1958 OLDSMOBILE 4 DOOR, HEATER, POWER STEERING. $475. WILL TRADE. FA 2-7051.

FIRST $150 buys 1957 Ford. 6 cylinder, straight drive. FA 2-7051.

CLASSIFIED DISPLAY

SPECIAL
1959 CHEV.
Impala 4 dr. hardtop, automatic transmission, radio, heater.
$695.
SCOGIN Motor Co.
3rd & Washington
Ph. FA 3-1334
J. H. (Slim) Scogin Owner

TODAY'S SPECIALS!

'64 VOLKSWAGEN sedan $1595.
'63 VOLKSWAGEN sedan $1395.
'61 RAMBLER 4-dr. ... $ 895.
'60 RAMBLER 4-dr. ... $ 695.
'58 FORD 4-dr. ... $ 195.
'55 RAMBLER Wagon ... $ 250.

Lee Edward's Inc.
Authorized Volkswagen Dealer
2218 Louisville Ave. FA 5-4683

GUARANTEED USED CAR SPECIALS

1961 FALCON 6 cyl., standard transmission,, radio, heater, white wall tires, sharp. ... $695

1961 OLDS V-8 standard transmission, like new tires, real sharp inside and out. ... $995

1958 CHEVROLET 6 cyl., standard transmission, 4 dr. hardtop, 2-tone finish, new motor, A-1 condition. ... $595

1957 FORD 4 dr. Station Wagon V-8, automatic transmission, radio, heater, power steering, factory air condition, like new tires, blue and white finish, real nice. ... $595

1957 FORD Fairlane "500" V-8 automatic transmission, power steering and brakes, radio, heater, air condition, white wall tires, sharp. ... $495

1957 PONTIAC V-8, automatic transmission, radio, heater, green and white finish with matching interior, 4 dr. hardtop, white wall tires, real nice. ... $495

THESE CARS CAN ALL BE BOUGHT FOR AS LITTLE AS NOTHING DOWN AND LOW MONTHLY PAYMENTS. MANY MORE TO CHOOSE FROM AT:

Tommy's Used Cars

2001 Cypress, W.M. FA 3-9823

Now in Lincoln Continental Tradition.

DRAMATIC ELEGANCE!
'65 Mercury

Priced As Low As $2580

AT

STEELE MOTORS

- Good Selection All Models
- Immediate Delivery, No Waiting!
- LOW BANK RATE FINANCING

You Can't Beat Steele's Deal On The "SASSY" COMET FOR '65

- We Have Selections Of All Models PRICED TO FIT ANY BUDGET!

Comet Priced As Low As $1998

COME IN FOR A TEST DRIVE!

"You Can't Beat The Deal You Get With Steele"

STEELE MOTORS, INC.

1203 Louisville Phone FA 3-4461

AUTOMOTIVE

(10) Automobiles For Sale

1960 CADILLAC 4-Dr. Beautiful blue with matching interior. Local one owner. 24,000 Actual Miles. Loaded. Owner's name on request $1995

FRIDAY'S
USED CARS, INC.
501 Washington St. FA 5-1283

'56 PONTIAC 4-Door $150
STUDEBAKER
N. 4th at Washington FA 5-4695

FOR SALE 1959 Fiat 500 convertible. $260. Call FA 3-1767.

(11) Trucks for Sale

1949 CHEVROLET ½ ton, clean, new paint, $195. 373-2479.

1963 CHEVROLET pick up, Fleetside, radio, heater, $1200. Ph. 665-2148.

1952 FORD PANEL TRUCK, $135 Runs good, Terms FA 5-2909

MUST Sell! '59 Ford ½ ton pick-up V-8. Clean. Good mechanically. $595 or best offer. FA 2-9485 or FA 5-0342.

1957 FORD pickup. Fleetside, heater. $350. 325-8602.

COMPLETE line of rear ends and transmissions for trucks.
Consolidated Auto Parts
White's Ferry Road, W.M. FA 5-1948

IF you need a truck call us. Nothing down. Call anytime. FA 3-1533.

1962 SCOUT 4-wheel drive with Locking hubs, heater and defroster, power winch $1695.
Scott Truck & Tractor
720 DeSiard St. FA 2-4432

1961 DODGE, ½ ton pick-up. Fleetside body, like new, $795. 373-0826 after 6 p.m.

BY Original owner 1958 Ford Pick-up truck with all metal camper. FA 3-7684.

'60 GMC ½ TON, VERY NICE, FA 2-1372 or FA 5-9278.

1964 DODGE diesel 35 ft. tandem grain trailer with tarp. 281-4393, Bastrop.

Largest Stock Of Used Trucks In Monroe
ADAIR G.M.C.
3103 Louisville Ave. FA 3-4432

PICK-UP TRUCK SALE

'52 Chev. ½ ton, only ... $395
'53 Ford ½ ton ... $395
'59 Ford ½ ton, red and white powder puff ... $795
'50 Model GMC ½ ton ... $295
'51 Ford ½ ton, Sharp ... $375
'55 Willys Jeep truck, Warren hubs, boat rack, 4 wheel drive, ready to go, only $695
'57 Volkswagen panel truck, nice, side door opening, only $395

L & M MOTOR CO.
HOME OF LOW LOW PRICES
NO DOWN PAYMENT HEADQUARTERS
24 months to pay
No. 2 Louisville 387-0240

(12) Trailers, Mobile Homes

BY owner 2 bedroom ABC, 46x8. Air conditioned, carpet, washer. 387-1632.

50 x 10 2 BEDROOM, front kitchen Mobile Home. $495 Down, $65.82 mo. includes sales tax, insurance finance charges, delivery and setup. NO GIMMICKS.
FARR'S TRAILER MART
2806 Cypress, W.M. Phone 323-2763
Open to 8 p.m. Nightly

AIRSTREAM YELLOWSTONE Mobil Scout, Travel Trailers (Eaz-Lift Hitches) Perry Trailer Sales, Box 422, Cullen, Ph. 539-3051 Springhill.

CLASSIFIED DISPLAY

'63 TEMPEST
Sedan. Automatic transmission, radio, heater, white wall tires. Local one owner, low mileage car. Real sharp! TODAY'S BARGAIN!!
JACKSON MOTORS
Next To Sears
FA 3-2294

STARLINER COUPE
1961 Ford Starliner, 2-Door Hardtop. V8 Automatic, Power Steering, Radio, Heater, White tires. Beautiful canary yellow with matching original black and yellow interior.
SHARP!
$995
STANDARD MOTORS
100 Louisville Ave.
Phone FA 5-5222

OUR PRICES ARE ALWAYS A "SHADE" LOWER

'58 GMC 860 Diesel Tractor. Road Ready. $4195
'61 FORD Fairlane 500 2-Dr. $895
'62 COMET Custom 4-Dr. Wagon $1295
'63 LINCOLN Continental 4-Dr. $3995
'54 CHEVROLET 210 2-Dr. $145
'62 OLDS Jet Fire Sport Coupe $1595
'57 PONTIAC Starchief, 4-Dr. Hardtop $295
'61 MERCURY Monterey 4-Dr. $1495

"You Can't Beat The Deal You Get With STEELE"

STEELE
MOTORS, INC.
1203 Louisville Ave.
FA 3-3612

AUTOMOTIVE

(12) Trailers, Mobile Homes

35'x10' 2 BEDROOM mobile home. Air conditioned. Priced right. 322-0201 after 6 p.m.

51x10 FT. TEXAS model "M" deluxe house trailer. Like new. Will sell or trade for house, lot or anything of value. Ph. Wilson Realty, 323-9451.

NEW
2 BEDROOMS
10 FT. WIDE . . $2995
$295 DOWN
$50 MONTH
JERRY'S
MOBILE HOMES
3040 Louisville FA 5-8162

325-6655
House Trailers moved. Insured.

NEW
10 FT. wide, 2 bedroom mobile homes FROM $2995 UP.
Agent For Mobile Home Insurance
CENTRAL air conditioned units installed and financed. All types of Mobile Home repair service and parts.
MILT'S MOBILE HOMES
5707 DeSiard Rd. 325-0370

QUALITY NEW & USED TRAILERS
COBB TRAILER SALES
2916 Cypress St., W. Monroe, FA 2-1203

(13) Accessories, Tires, Parts

NEW AUTO PARTS — CUT RATE
2122 Cypress St., W.M. FA 2-0727

NEW TIRE SPECIALS
670x15 BLACK and 750x14 black, first line tires, $13.00. 670x15 white and 750x14 white, first line tires, $14.00. Prices include all taxes. This week only, Cypress St., Texaco, 2001 Cypress, W.M. FA 3-9833.

NEW AND USED TIRES
MONROE TIRE EXCHANGE
2008 DeSiard FA 2-1808

COMPLETE line parts for all make cars, and trucks 65's and down, Motors, transmission, radios, etc.
NICHOLS WRECKING CO.
Hwy. 80 East, 2 miles Ph. 373-0352

LIFE-TIME MUFFLERS INSTALLED
NEWCOMER TIRE SERVICE FA 3-0373

Complete LINE Parts All Cars
RITTER'S AUTO PARTS
1919 DeSiard Dail FA 2-6377

(14) Auto—Truck Repairs

Expert wheel alignment, Front-end check, Free est. Lassiter's Gar. 706 Trenton.

AUTOMOBILE REPAIRS
ANYTHING from a paint job to a new motor installed. No money down, terms to suit you. All work guaranteed. Cypress St. Garage, 2001 Cypress, W.M. FA 3-9833.

A. S. OWENS WHEEL ALIGNMENT
309 Washington St. (in rear) FA 2-8721

Poole's Magneto Service
Starter and Generator Service
Also exchange units. Across from La. Power & Light, W.M. FA 5-4401.

ALLSTATE Factory Rebuilt Engines INSTALLED AND FINANCED AT SEARS ROEBUCK & CO.
1501 Louisville Ave. FA 5-1441

TWIN CITY
TRANSMISSION SERVICE
205 North 5th St. Ph. 325-8632

Wrecks A Specialty 24 Hr. Service
MITCHELL BODY SHOP
705 Washington FA 5-3153

ALERT AUTO SERVICE
Any make car or truck
Use our Budget Plan
FA 2-2000, FA 5-0723

Dynamometer Diagnosis Specialist
OWENS GARAGE
1001 Cypress, St. W.M. FA 3-2632

DIESEL starter, generator, alternator ser. Jack McKoin's, 407 Walnut, 387-1990.

AUTOMATIC TRANSMISSION HDQTS.
PEEK'S AUTO SERVICE
1515 South Grand FA 2-5458

Heavy Duty Truck & Bus Service
Front & Rear Axle Correction
BROWN RADIATOR & FRAME SERVICE
3007 DeSiard Dial FA 3-1166

(16) Motorcycles & Bicycles

SCHWINN BICYCLE BUILT FOR 2. $50. CALL FA 5-7511.

(17) Wanted—Automotive

Wanted to buy — Old Model Cars
C & M MOTORS
112 Powell Ave. FA 3-9423

BUSINESS DIRECTORY

(18) Business Services

LETTER PRESS, offset, color process.
Monroe Printing Co.
3217 Louisville Ave. FA 3-8103

For Printing Delivered On Time
FRANKLIN PRINTERS
117 Hall, Monroe FA 2-7164

(19) Professional Services

INCOME TAX
Federal and State - $5.00 Up
H & R BLOCK CO.
NATIONS LARGEST TAX SERVICE
105 Louisville Ave. Ph. 387-0986

INCOME TAX PREPARATION
ROGER LARSEN, FA 3-8265

INCOME Tax Preparation, 15 yrs. exp. 901 S. 6th, FA 2-6538, Doyle Price.

(21) Appliance Repairs

EXPERT appliance and T.V. Repair service. All work guaranteed. Call. . .
HEMENWAY'S FA 3-2246

WE Service All G.E. Appliances. Complete Stock of Parts. FA 5-0880.
Joe Allen Appliances

STOVE REPAIRS; reasonable rates work guaranteed. Phone FA 5-5784.

(22) Painting, Papering, Dec.

GENERAL carpenter work, painting, roofing. Free esimates. Ph. 322-7446.

FOR your remodeling and roofing needs, J. D. BEEBE, FA 2-3739. No down payment. In business since 1949.

PAINTING, paper hanging. Insured, work guaranteed. Dallas Dumas. 387-1987.

PAINTING & decorating, sheetrock hanging and finishing. Work insured and guaranteed. Contact Hugh P. Moore, FA 5-6957.

PAINTING, papering, sheet rock work, contract or by the day. FA 3-9151.

NO Job too small for painting or papering. Joe Wilkins, 325-0993.

(25) House Moving

WOOLSEY'S HOUSE MOVERS
Foundations. FA 2-6466

EMPLOYMENT

(27) Help Wanted, Female

ESTABLISHED TERRITORY
NOW open near your home. Customers waiting for Avon service. Write P. O. Box 755, W.M. or call FA 5-6885.

WANTED Kakhi and uniform presser, must be experienced. Apply in person only. Unique Cleaners & Laundry, 401 Cypress, W.M.

CARHOPS, Frank Walker's Motor Dining, 820 Louisville. Apply in person.

EXPERIENCED waitress. Apply in person. The Shades, 1116 Jackson St.

MAKE money in a business of your own selling nationally advertised LUZIER COSMETICS. Write: Oceal Strozier, Rt. 1, West Monroe, La. FA 2-7313.

EXPERIENCED telephone worker. Permanent part time. Salary. FA 2-4501.

(28) Help Wanted, Male

EMPLOYMENT

(27) Help Wanted, Female

3 WHITE waitresses. 21 to 31. Playtime Club. FA 2-9476

REGISTERED NURSE
SUPERVISING experience helpful, but not essential. Pleasant working conditions and good salary. Write P.O. Box 4481, giving name, experience, and phone no.

WHITE lady needed. Light housework, care of 2 small children. 323-4102.

LADIES to work in downtown office. No exper. necessary, Age no barrier. Apply 508 Hudson Lane, March 4, 5, 6, 8.

MIDDLE-aged white lady for general housework, care of 5 yr. old girl. Must have own transportation. 325-8352.

SHOW high quality jewels in your spare time. Local delivery means no waiting for orders or profits. Make as much as you want, as fast as you want. Call 373-0643 for appointment between 9 a.m. - 11 a.m.

(28) Help Wanted, Male

WHITE men for light delivery. Must have car. Top wages paid daily. Apply 508 Hudson Lane, March 4, 5, 6 and 8th.

LUMBER INSPECTOR
FOR hardwood band mill in Louisiana. Must be fast, experienced, sober and steady. Also, have opening for good green chain or slip inspector. Permanent jobs and good salaries for right men. Give age, experience, and when can start. Write Box 227, News-Star.

YOUNG white man over 16 to learn sales and display work. Brennan Utilities.

HELP WANTED — A mature man to work an area around Monroe on a straight commission basis payable weekly — with monthly and quarterly bonuses. Protected territory — experience in sales preferred. Must have car. Start immediately. Write M. W. Anderson, 1818 Bank St., Lake Charles, La. Phone 439-2906.

GOOD brick layer, white or colored. Call FA 5-4146 anytime.

SECURITY GUARDS
18 MEN, age 25 to 50, minimum 5 ft. 10 in. or 6 ft. Good references. Able to pass rigid physical examination. Call 325-5811. Ext. 540. Capt. Gibson.

WANTED colored girl to cook and clean house. Apply in person 101 N. Grand.

WANTED
SERVICE STATION MANAGER
MUST be experienced and reliable. Neat and sober. Between 30 and 45. Excellent opportunity for the right man. Confidential references. Write Box 231, News-Star—World.

HEAVY DUTY TRUCK MECHANIC
EXPERIENCED heavy duty truck mechanic as working shop foreman. Location, Spring Hill, La. New shop, fringe benefits. Write J. A. Savana, P. O. Drawer 5357, Bossier City, La., or phone 425-5411.

NORTHEAST student. Frank Walker's Motor Dining, 820 Louisville. Apply in person.

TEENAGE YOUNG MAN
Roselawn And Auburn Area
FOR profitable News-Star—World route. For information call
E. R. Gordin
FA 3-9854.

WHITE young man with car to deliver in Monroe, 3 evenings a week. Apply 517 So. 6th., 8:30 PM Only.

WANTED glaziers and glazier apprentice trainees. Must have high school education and over 21. Apply Twin City Glass, Inc. 2933 Louisville Ave.

MAN TO SELL
THE NEW automatic Electrolux cleaner. Over 25 years of age. No investment required. Opportunity for better than average earnings. For personal interview, apply 1023 North 6th, Monroe.

(29) Help Wtd., Male/Female

La. State Employment Serv.
EXECUTIVE SECRETARY, Loan Cashier, Collector, Accountant, Draftsman, Mechanical engineers.
1801 Auburn Ave. Monroe, La.

HERITAGE
CONFIDENTIAL COAST TO COAST MULTILIST PERSONNEL SERVICE
1205 No. 18th St. Monroe, La.

MIDDLE aged colored couple, without children, to live on premises of home in Monroe. Duties include Driver, gardener, and housekeeper. 325-7476.

WANTED Bookkeeping teacher. Male or Female. Send resume to News-Star—World Box 228.

(30) Salesmen—Agents Wtd.

WANTED salesman for local glass firm between ages 22 to 45. Prefer settled man with family, call FA 5-3821, for appointment ask for Mr. Tindle.

MAN
IF you can use your hands and if you're willing to work, have a grade school education plus ambition and drive, could start with earning opportunity of $100 to $150 per week. Experienced men are earning $150 to $200 per week. Apply 1023 N. 6th, Monroe, La.

MULTIWALL BAG SALES REPRESENTATIVE — Immediate opening for Sales Representative for southern multiwall territory. Excellent opportunity for advancement with salary, expenses and incentive. Prefer young man with multiwall background but not mandatory. Please submit complete resume with salary expected. All replies held strictly confidential. Please reply to Box 226, New-Star—World.

OUTSTANDING Opportunity for aggressive salesmen between ages 30 to 50. Qualified leads furnished. Must own transportation. Apply 1911 Roselawn.

WELL established firm seeks representative under 40 to travel North Louisiana and North Mississippi calling on dealers, industrial and golf course trade. Experience desirable. Car furnished. Expense allowance. Salary drawing account. Protected territory. Fringe benefits. Mr. Abadie, HU 6-6101, Southern Specialty Sales Co., Inc., P.O. Box 19965, New Orleans, La.

SALESMAN WANTED
SALESMAN well known by contractors, architects in Monroe area to promote and sell complete line of building specialities such as metal windows, metal doors, window walls, toilet partitions, etc. Excellent commission setup with drawing account. Large territory. Apply in writing, giving age, previous employment record, references. Ideal Building Materials, Inc., P.O. Box 3923, Shreveport, La.

WHY TAKE LESS THAN $2,000 IN MONTH? Opening in Monroe area for man over 40, with car, to take short trips. Air mail reply. E. K. Dickerson, Pres., Southwestern Petroleum Corp., 534 No. Main St., Ft. Worth, Texas.

Men Wanted For Saleswork
Write P. O. Box 4386
Monroe, La.

350 DOLLARS A WEEK IF YOU QUALIFY

Nationally known company offering group insurance, stock option and retirement plan has opening for one professional salesman. On salary plus commission.

Will be working a protected three Parish area, out of Monroe, La. Prefer a man already employed in the sales field. Must be between the ages of 25 and 40, and ready to start work immediately.

Ample field training with Top Notch Sales Manager, Send complete resume to P.O. Box 2552, Monroe, La. or apply in person 2004 Louisville Ave. All applications will be kept strictly confidential.

(32) Work Wanted, Male

EXPERIENCED cattle man desires ranch managers job. Call 3797, Waterproof, La. or write P.O. Box 4223, Monroe, La.

(28) Help Wanted, Male

STRUCTURAL ENGINEERS
STRUCTURAL DESIGNERS
PIPING DESIGN DRAFTSMAN

For Permanent positions in Baton Rouge or Lake Charles. Top salaries, all benefits. Call collect.

BARNARD & BURK INC.
Phone 439-8308, Lake Charles, La.

EMPLOYMENT

(32) Work Wanted, Male

CARPENTER experienced in cabinet making, dens, additions etc. needs work. FA 2-5949.

FINANCIAL

(33) Business Opportunities

MAJOR Oil Co. Jobber Franchise with well located service stations available in Monroe territory. Write Box 233, News-Star—World.

ESTABLISHED Ornamental iron and welding business. Equipment includes sheet metal equipment. Ph. FA 3-3989 for appointment.

CAFE for sale. Doing good business. Reason for selling other interest. Call 322-5312.

FOR SALE
ONE 4 unit 1 bedroom apt.; one 4 unit 2 bedroom apt. on 3 acres of land in North Louisiana area. Entire one bedroom side leased presently to one occupant. The price on this one will astonish you. For appointment call 325-8294.

FOR SALE
GROCERY man interested in $2,000 monthly or more with good background and some money. Store located in Northeast Louisiana and can be secured in several ways. Store grossed over $600,000 last year. Discussion with bonified prospects only. For appointment call 325-8295.

SHELL service station for lease in Winnsboro. Call Wilbur Thames, 3726 Mangham or Art DeLoach, FA 3-0591 Monroe.

FOR SALE
NICE 12 lane bowling alley with restaurant, large parking area, located in North Louisiana town. This property for a hustler with some money and good credit on 1 acre of land. For appointment call 325-8296.

(34) Money to Loan

SALARY LOANS
$50 - $300
$5.19 Mo. - To $18.14
$325 - $1000
BUDGET TERMS
We Have A Plan For You - "Come In Person"
SEE EITHER
Rogers - Lassiter - Tolbert
137 N. 2nd St.
WHITE SYSTEM

NEED MONEY, CALL US
ABC SYSTEM
204 N. 2nd. FA 3-7728

GET Your Income Tax money from A. T. WHITE
CASH in a FLASH at DISCOUNT CENTER, INC.
124 South Grand FA 5-7571

Quick & Easy Loans at
EASY FINANCE CO.
110 Catalpa St. FA 5-3831

DOLLARS IN MINUTES AT
Sales Financing of W.M.
234 Trenton St., W.M. Ph. 325-3826

CALL FRIENDLY TODAY for the money you need to consolidate all those bills.
FRIENDLY FINANCE SERVICE
Ouachita Bank Bldg. Ph. 325-0465

A-2nd Mortgage Co.
Quick Service — Good Deals 325-4624

For "Money In Minutes" See
MID-WAY FINANCE
605 No. Second St. Ph. 323-9437

CASH LOANS
TO MEN OR WOMEN
That Are Employed
WHO NEED MONEY
That's right! We want AT LEAST 500 NEW CUSTOMERS. Let us arrange a loan for you . . . Auto, Pickup, Furniture, Real Estate. We also REDUCE auto payments no matter who you owe . . . IT'S Easy, Quick, Courteous Service.
Come by OR Phone today
DENNIS FINANCE COMPANY, INC.
Corner Ark. & N. 3rd Ph. FA 5-2367

Need cash today? See Mark Whitfield
KING FINANCE CO.
204 Jackson, across from P.O. FA 5-3146

Consolidate all bills here!
NORTHEAST FINANCE
204 Sheridan, Block No. Eastgate 325-1488

FARM LOANS
Through Federal Land Bank
Low interest rate, long terms
Ouachita, Morehouse, Union and Caldwell Federal Land Bank Assn.
See A. C. Ransom, Manager
705 North 2nd Ph. FA 2-0940

TAXES CATCH YOUR BUDGET OFF BALANCE
WEST MONROE FINANCE
521 Trenton, W.M. FA 2-5176

SCHOOLS - INSTRUCTION

(35) Instruction Classes

Cloyd's Beauty School
603 NATCHITOCHES, W.M.
FA 2-5314

(36) Private Instruction

WILL DO tutoring in my home. English and social studies. 323-8331.

LIVESTOCK

(39) Dogs, Cats, Pets

REG. CHIHUAHUA PUPPIES.
Phone FA 2-9849

2 MALE reg. English Setter Pups. All shots. 325-5572.

WHITE RABBIT BREEDER'S
Ph. 396-2309 Calhoun, La.

CHIHUAHUAS — 2 FEMALE PUPPIES.
Call 325-4869.

3 GROWN Beagles $30. Phone NO 5-4576, Fairbanks, La.

DOG HOUSES. Wooden. Small, medium, large. 373-0508; 373-0354.

BLACK and tan hound pups from reg. stock. $15 each. FA 2-0972.

LEOPARD, glass-eyed. Catahoula cur dogs. Grown trained dogs and puppies. C. M. Rayburn. Ph. 2866 Wisner, La.

AKC reg. wormed, 7 wks. old. German Shepherd puppies. Excellent blood line. $50. or $75. One solid white. 5 Baywood Dr., Pineville, La. Ph. 442-8665.

HUNTING horns, dog collars, name plates, worm pills, etc.
CAPERS LONG HORN SHOP
Hwy. 80, W.M. Ph. 322-9356 or FA 2-8518

FREE Cur puppies to be given away. 709 McCain Dr. Lakeshore.

DOG TRAINING SCHOOL
DICK & DUKES PET CENTER
WE obedience train your dog for you. The BEST in boarding to train.
Write 600 West 70th. Shreveport, La.

TOY Poodles - Whites-Colors-Kimbrell's Kennels, Rt. 2, Pineville, La. 486-3705.

AKC Doberman puppies, male and female. Black and tan, good temperament. $65. each. 665-4993, Sterlington.

ATTENTION: Coon hunters. Have a variety of coon dogs from $150 to $600. Have 8 mo. old pups, tree their own coons. St. Joseph Raccoon Kennels, 4496.

TOY POODLE STUDS gorgeous, white, reg. 7" tall, 5 lbs. His very small son for sale. FA 2-0972.

AKC German Shepherd puppies. Wormed. 373-0163.

BOXER, male, champion sired. 15 mo. old. FA 3-6105 or FA 5-4571.

AKC German Shepherd Puppies. Stud Service. BAXTER KENNELS FA 3-3235.

EVERYTHING for your dog, cat or tropical fish. Poodle grooming by appointment. PORTMAN'S 1200 Cypress, W.M.

STUD SERVICE. Registered solid white toy poodle. Ph. FA 3-1679.

(40) Cattle, Livestock

NEARLY new double rig western saddle. $65. FA 2-2965.

SELL or trade saddle horse for good 7 HP outboard. 396-2550.

REGISTERED polled hereford bulls and heifers. T. W. Humphries, FA 2-0188.

3 BRAHMA BULLS, 1 registered. FA 5-2098.

2 SANTA Gertrudis bulls. One certified. FA 3-6430.

MERCHANDISE

(42) Articles for Sale

LOWER PRICES — BIGGER SAVINGS
On Everything At GIBSON'S
MONROE AND WEST MONROE

POULAN Chain Saws, Sales & Service
WEST MONROE SAW CO.
106 Smith, W.M. Phone FA 5-7194

CUSTOM PICTURE FRAMING
COLORIZER PAINT CENTER
1410 Cypress, W.M FA 2-6569

SAVE on your groceries. R. R. salvage Hook's Appliance, 101 N. 4th, W.M.

FOR SALE
TENTS AND TARPAULINS
THE LIEBER CO.
100 11th. St. FA 3-6639

GARBAGE barrels, $3.50-up. Delivered; FA 3-1496, FA 2-5060, FA 3-6210.

We cut and thread pipe
GEBHARDT'S HARDWARE
5919 DeSiard Phone 325-2803

CARPET
SALES AND INSTALLATION PLUS . . .
ARMSTRONG'S Vinyl Corlon Sheet Goods
Vinyl Asbestos Tile — Formica Tops
Nothing Down — 36 Mo. to pay
J. E. DUPUY
Flooring & Acoustical Contractor
309 N. 18th St. FA 2-1923
(THRU SHELL OIL CO. YARD)

PIONEER Chain Saws; Sales & Service
WEST MONROE SAW CO.
106 Smith, W.M. Phone FA 5-7194

OLD BRICK
Call THERMO-PRODUCTS 322-5588

VACUUM Cleaner parts, hoses for any make. $6.95 delivered. FA 5-2266.

BOB SALE STUDIO & CAMERA SHOP
1111 North 4th Phone FA 2-3425

MARBLE TOP walnut coffee table. Jimbee Antique, 900 N. 2nd. 323-9416.

48 CASE Dry Cold Coca Cola box, 20 Case Dry Cold Coca Cola box, 1 Scotchman cafe type ice making machine with serving water fountain. Complete set of cafe booths and tables. Ph. FA 3-7725, Mr. J. M. Gilstrap.

HOMELITE CHAIN SAWS
Martin's Engine Service
707 Trenton, W.M. FA 3-7567

SAM SEZ . . . We Build Truck Bodies and Trailers. S. R. KIRK REPAIR SHOP, 1611 DeSiard St.

PORTABLE BUILDINGS
IDEAL for storage, utility, work shop or camp house. Sizes 8x8 thru 8x20. DIXIE PORTABLE BUILDINGS, Whites Ferry Rd. W.M. FA 5-8789.

BEAUTICIAN SWIVEL CHAIR $35
FA 5-3079

ENCYCLOPEDIAS: The perfect time to buy. I buy and sell both new and old sets. Mrs. Bernard Levi. FA 2-8147; FA 2-2191, 101 North Grand.

9 PC. Walnut Colonial Dining Room Suite. Very reasonable 325-5714

GUARANTEED good used Emerson T.V. $29.95. See Bill Wilhite at Acme Electric Service, 323-0381.

FOR SALE: Screen wire rack. Holds 20 rolls wire. Measures and rolls up wire. Make us an offer. Durrett's Inc. 300 Trenton, W.M. FA 3-5451.

12.2 CU. FT. new Gibson automatic defrost refrigerator-freezer combination, 2 dr., zero freezer. No trade, no down payment, $9.59 per mo. See Bill Wilhite at Acme Electric Service, 323-0381.

DOG house $15., Binoculars $20. Excellent condition. 665-2338.

BATTERY charger $75, Cash Register $75. Call FA 3-6170.

C. G. STEDMAN
VACUUM CLEANERS PH. 323-9245

COME LOOK! We've set one up. It's beautiful! King Size bedroom suite with bedding accessories. AND guess what? The price will fit your pocketbook. Brennan Utilities.

Beautiful marble top chest, refinished. Antique Shoppe, 700 No. 5th, FA 3-8648

Refinished Without Removing
Antique and Modern Finishes with liquid wood brushes on.
Hobby House 803 Louisville

NEW and used office desks $35 up, 4 drawer letter filing cabinets, brand new $29.95. Brennan Utilities.

Pastel Velvet Art
Just In
HOBBY HOUSE 803 LOUISVILLE

NEW 5 tube table radio, specially priced, choice of colors $7.99.
GOODYEAR, W.M.
313 Trenton, W.M. FA 5-1461

YOU don't need a money tree to buy quality furn. at Brennan Utilities.

REPOSSESSED Singer automatic head. Makes fancy stitches, button holes, and Zig Zags without attachments. Cabinet or portable optional. Pick up 7 payments of $10.60 per mo. Hortman's, 1200 Cypress, W.M.

ATTENTION WORKING MEN!
Your KNAPP SHOE COUNSELOR offers a complete line, from Construction to Sportsman. CALL ANYTIME 323-5059.

GOOD used window air condition units, all sizes, buy now while selection is good! Used wall furnaces and central heating units, with thermostat, $25 Up.
Cheeks Electric, FA 3-9424

REAL Bargains: Refrigerators, Gas Ranges, Room Heaters, Washers, furniture, beds and doors. Call Mac FA 5-2472.

BABY BED and play pen. Excellent condition. $35. Ph. 387-1778.

WE buy, sell, trade appliances. A & S Appliances, 1300 Jonesboro Rd.

USED appliance parts. Also rent appliances, trailer, tools, and TVs. A & S Appliances, 1300 Jonesboro Rd.

ROACHES? CALL
MONROE EXTERMINATING
FA 2-0931 FA 3-2402

NICE 10 ft. meat case with unit, must move $75. Brennan Utilities.

SPRING IS NEAR
AVOID THE RUSH
HAVE YOUR Lawn Mower Tuned Up Now
AT YOUR AUTHORIZED DEALER
Chain Battery Of Monroe
YOUR BRIGGS AND TECUMSEH DISTRIBUTOR
500 Pine 325-6801

MACHETTES $2.50
U.S. SURPLPUS TRADING
1201 Hwy. 80, W.M. 387-0316

BEAT THE RUSH!!
HAVE your Power Mower ready for Spring Grass Cutting-FREE Estimates on any size job - Plus FREE Blade Sharpening on all Rotaries up to 24" with repairs of $5.00 or more. "YOU CAN'T BEAT GOOD SERVICE and OUR SERVICE CAN'T BE BEAT"!
HOWARD GRIFFIN, INC.
700 Block South Grand
FA 5-9652

THEY'RE in! Come see 'em. King Size bedding, foam or innerspring. Complete sets. $149. Brennan Utilities.

CHAIN Link Fence Installed. 70c per ft. plus gates & terminal. Easy terms.
Twin City Fence & Cabinet
700 Trenton, W.M. 323-4632, 325-5958

Film - Cameras - Photofinishing
MONROE PHOTO MART
1801 Hudson Lane 325-6845

DOUBLE EAGLE TIRE SALE
1/2 PRICE
(Factory Blemishes, Limited sizes available)
NO MONEY DOWN
GOODYEAR SERVICE STORE
1514 Louisville FA 3-1315

MERCHANDISE

(42) Articles for Sale

NATIONAL adding machine $80. Store fixtures, make offer. NO 5-2325 after 6.

FOR ALL your sewing needs. Singer Sewing Machine. 115 N. 2nd.

Ornamental Iron Columns
REPPOND IRON WORKS
603 North 18th FA 2-6097

GARAGE Owners: I have a Valve Refacing machine, Black & Decker $295. FA 3-0752.

(2) Nice RCA Tape Recorders (Cartridge Type)
(2) Late Model Poloroid Cameras
(2) Electric Auto Buffers
Several Nice Small Television
HUNT & WHITAKER
110 Hall St. Monroe FA 3-2781

PHILCO
* WASHERS
* DRYERS
STAR
Hardware and Furniture
514 DeSiard FA 3-1664

A FEW left, going at $19 ea. Choice of boxsprings or innerspring mattresses, values to $79. Brennan Utilities.

McCULLOCH CHAIN SAWS
Jordan's Saw & Marine Co.
Complete Parts and Service
709 Trenton, W.M. Phone 387-0443

SOL'S PIPE YARD
ALL SIZES USED PIPE
And Used Construction Steel
Free delivery within 100 miles
Airport Rd. Selman Field. FA 5-5929

GARDEN TILLERS
$79.50 Up
Trades - Terms
HOWARD GRIFFIN
700 Block South Grand FA 5-9652

Authorized Skilsaw factory repair
COMPLETE STOCK OF PARTS
Ouachita Electric Service
212 Haynes St. W.M. FA 3-2525

ORNAMENTAL IRON COLUMNS
Southern Metal Craft
Claiborne on Hwy. 80 W.M. 323-3989.

Expert Sewing Machine Service
SINGER SEWING 115 N. 2nd.

20,000 BTU
AIR conditioner, deluxe model, heavy duty, pre - season price $258. No money down, no payment 'till June. MONTGOMERY WARD, FA 5-0823.

ONE new Gibson all refrigerator 14½ cu. ft. No trade-in required at $9.99 per mo. See Bill Wilhite at Acme Electric Service. 323-0381.

CUSTOM built Cabinets; installed.
FEEDERS SUPPLY
3700 Jackson FA 2-8350

(43) Articles for Rent

HERTZ TRUCK RENTALS
201 S. Grand. FA 3-8805

FOR RENT
FLOOR SANDERS, Polishers and Edgers, Power Tools and House Jacks. Hospital Beds, Wheel Chairs.
Pipe Cut & Threaded.
New York Hdwe. & Furn.
625 DeSiard St. Dial FA 2-4494

Garden Tools: BARKERS RENT ALLS, 606 Louisville, FA 5-1491.

COMPLETE TUXEDO RENTALS
UNIQUE CLEANERS
401 Cypress, W.M. FA 2-1318

(44) Household Items

RED wood planters and boxes. Antique refinishing and reproductions. Custom built cabinets.
Colbert's Hardware
401 Natchitoches, W.M. FA 2-4114

WESTINGHOUSE automatic washer, dryer. Good condition, both only $135. 325-2880.

UPHOLSTERING, repairing, refinishing, DAY'S FURNITURE SHOP, FA 3-4959

Twin City Mattress Co.
"Out Of Town Service"
507 Coleman, W.M. FA 3-4134

Good Used Refrigerators and T.V.
K & K APPLIANCES
Highland Shopp. Center, W.M. FA 2-1607

7 PC. Dinettes $59.95
BARGAIN LAND FURNITURE
2208 Cypress, W.M. 387-0157

RECONDITIONED TVs - Refrigerators - Washers - Dryers. $29.95 up.
Ben Parnell Appl.
610 North 6th St., FA 3-6615 or Ph 387-0624

Crawford Mattress Factory
MATTRESS Renovating; King size and regular. All size box springs. Furniture Upholstering and Repairing
Financing Available
Farmerville Rd. W.M. Ph. 396-2542

RECONDITIONED TV's (Guaranteed) $39.95 up
FREEZERS, (New Unit) $159.95
GOOD Used Dryers $19.95 up
NICE Used Refrigerators $19.95 up
RANGES, (Electric and Gas) $29.95 up
APPLIANCE CENTER
1020 No. 4th Ample Parking FA 3-4427

LARGE Mirror $ 9.95
USED sectional sofa $39.50
USED apt. range $49.50
5 PIECE dinette set $39.50
Walworth Furniture Co.
"We Buy Used Furniture"
125 Commerce St., W.M. FA 5-8128

Automatic washer. Good condition $69.95
Automatic Gas Dryer $59.95
Good used Air Condition units.
WARREN
204 Trenton, W.M.
FA 5-4301
COMPLETE SALES AND SERVICE ON ALL PHILCO-BENDIX APPLIANCES

POGUE ATKINS
AIR CONDITIONING, HEATING AND PLUMBING CONTRACTORS
300 Stanley Ave. FA 3-1394

1 KIRBY Vacuum Cleaner Deluxe. Nearly new with all attachments. Assume payments or will finance. FA 3-5135.

USED Ceiling Fans $30
NEW bunk beds with springs $34.50
$23 9x12 Fiber Rugs $11.95
3 drawer wood filing cabinet $17.50
HEATERS AND MANY OTHER ITEMS BELOW COST.
Cooper Furniture Co.
504 Natchitoches, W.M.

20 FT. FRIGIDAIRE DEEP FREEZE, GOOD CONDITION. FA 3-0640.

VERY nice range, glass oven door, good condition, $35, FA 3-1918.

WASHERS, late models, trade ins. A & S Appliances, 1300 Jonesboro Rd.

GOOD used Refrigerators, $35 Up
J. ADAMS FURNITURE
2220 Louisville Ave. 325-8869

5 Piece
DINETTE SET
Special . . $29.95
Tom Peters DISCOUNT CO.
2202 Cypress St., W.M. FA 3-5819

T. A. G.*
18 Ft. Frigidaire Freezer $98
Used Dryer $58
Good Used Refrigerator $68
Used Gas Ranges $68
Rebuilt Frigidaire Washer $78
New 4 Ft. Chest Freezer $148

DANIEL APPLIANCE
AND MAPLE SHOP
90 Day Guarantee on defective operating parts repaired or replaced without charge.
Authorized Frigidaire Sales & Service
209 Louisville Ave. FA 5-4455, FA 2-4649

NEW 2 ton Lennox air conditioner to add to your furnace, wholesale $375, Gregg's, Inc. 506 N. 16th. FA 3-8518.

SOFA AND COFFEE TABLE BOTH FOR $25. CALL FA 5-1896.

FOR appliances and furniture call.
HEFLEY'S FURNITURE CO.
901 Washington, W.M. 322-7473

REBUILT FURNITURE
FOR sale or trade. SMITH'S UPHOLSTERY, 119 Austin, Ph. 325-3428.

CHROME dinette suite, excellent condition. $35. FA 3-7709 or FA 5-9955.

THIS FUNNY WORLD

"There's nothing to it. All you have to do is hit it."

MERCHANDISE

(44) Household Items

KENMORE washer, good condition $35. 2015 Sherwood St. Monroe.

NEW Studio Couch $49.95; Occasional chairs, starting at $29.95. All styles, fabrics.
HENRY'S
FURNITURE & APPLIANCE
607 No. 18th St. Ph. 322-8098

W. W. BREWER
VACUUM CLEANERS FA 2-6483

BEDROOM suite with large mirror, innerspring mattress and springs. $50. Living room suite $50. Both in good condition. Will consider terms to reliable party. FA 3-6433.

COMPLETE HOUSEFUL FURNITURE
Only $3.50 Weekly
No Down Payment
No Payment Until April 20
Includes
* Living Room
* Bedroom group with bedding
* Dining Room
* Refrigerator
* Range
Always the best for less at the
H.O.B.
House Of Bargains
907 Cypress, W.M.
Free delivery in or out of town
Across from W.M. Ford Place
FA 3-6433

NEARLY new floor polisher and rug washer complete. $23. FA 3-6735.

NOW OPEN
HADDAD
FURN. STORES
NO. 1 & NO. 2
"Your Admiral Dealer"
New and used appliances, TV's, stoves, stereos, refrigerators, furniture.
(We buy, sell or trade)
Nothing down
We finance
2 locations to serve you
512 DeSIARD & 526 DeSIARD
PH. 325-1728 OR 325-1729

AUTOMATIC washer, perfect condition $60. Twin bed complete $50. FA 3-6433.

KING SIZE MATTRESS OUR SPECIALTY
Custom made to your specifications.
WALKER MATTRESS CO.
605 Jonesboro Rd. FA 5-6329

(46) Musical Merchandise

ELECTRIC guitar and amplifier, $60. See at 2005 Spencer Ave.

GATES BAND SHOP
1312 Louisville, 387-1947

Student Band Instruments
By The Nation's Leading Instrument Manufacturers
FLEXIBLE RENTAL PLANS
GUITARS $22.50
UKULELES $ 7.95
BARITONE Ukes $19.95
DEW MUSIC CO. Downtown FA 2-8127

House Of Bargains
DISCOUNT HOUSE
NEW AND USED PIANOS
24 MONTHS, no interest or carrying charges.
Guaranteed free service.
Northeast La.'s Gospel Music Center.
Records and Sheet Music
907 Cypress, W.M. FA 3-6433

ROARK BROS.
For the finest in pianos.
All sizes, priced to sell!
New SPINETS as low as, $399.
Easy Terms.
You may also rent the piano of your choice. Ask us about it.
Northeast La. Leading Music Store.
Complete Service Department.
703 Jackson St. FA 2-5700

USED REBUILT CONN
COPRION Cornet $79.50
USED, Reconditioned Conn Clarinet $79.50
USED, Rebuilt Trumpet, By Conn $89.50
EASY TERMS
Dew Music Co. Downtown FA 2-8127

SALE
Magnavox Stereos
SAVE UP TO $100
Factory Authorized-Limited Time.
Dew Music Co. Downtown
FA 2-8127

PIANOS FOR BEGINNERS
Beautiful, Modern New Pianos
Long Terms On Purchases
Or Rental Purchase Plan
SELECT RECONDITIONED PIANOS
Prepared in our own Shops
Fully guaranteed, looks like new!
Better than cheap new pianos
Also Spinet pianos for rent
Come In Today!
PAUL HEWITT PIANO CO.
1312 Louisville, Ave. FA 5-3131
QUALITY SERVICE - COURTESY
SINCE 1946

MAHOGANY Finish Stereo on Legs—Extension Speaker — Like New. $79.50 Terms.
DEW MUSIC CO. Downtown FA 2-8127

Marine Piano House
NEW and used Pianos. Thomas organs. 24 months with no interest or carrying charges. Free Service.
3210 Dick Taylor FA 3-2622

PIANOS — NEW — USED — RENT
CONN ORGANS — FENDER GUITARS
AMPLIFIERS
Dew Music Co. Downtown FA 2-8127

MUSICAL Instruments sound better, repaired, rebuilt by JOHNNY L. Ward.
INSTRUMENT SERVICE CO.
339 DeSiard, Dew Music Bldg. 325-2301

MERCHANDISE

(46) Musical Merchandise

SELMER PARIS BAND INSTRUMENT
"Trade-In Festival"
Trade in your old horn now for special High Trade-In Allowance.
Your Authorized Selmer Paris Dealer
DEW MUSIC CO., INC.
Downtown FA 2-8127

(47) Television

BICE is the BEST on COLOR TV Serv.
BICE'S RADIO & TV
821 DeSiard St. FA 3-0977

Good used T.V. Sets, $39.95 Up
Compton T.V., Inc.
Authorized RCA Sales and Service
2718 N. 7th St., W. M. Ph. 323-8535

JEAN'S TV & APPL.
At Foot Of Hiway 80 Bridge
105 Bridge St., W.M. Ph. 325-1276
Open 'till 9 nightly
EASY BUDGET TERMS
—GUARANTEED—
17" Crosley table model $16.47
17" Motorola table model $19.95
17" Sentinel table model $29.95
17" Raytheon table model $34.95
21" Emerson table model $39.95
21" Crosley table model $49.95
21" Raytheon table model $39.95
21" Airline console $59.95
17" RCA Portable with remote control $79.95
Over 84 More To Select From !!

(48) Business, Office Equip.

TYPEWRITER REPAIRS
Free Pick Up Delivery
Standard Office Supply Co.
125 St. John FA 3-3438

FOR SALE Freezer box, adding machine, cash reg., glass counters, walk-in cooler, display counters, scales, meat grinder slicer, meat block, safe, etc. FA 3-1536.

Cafe-Store-Equipment
Hancock-Martin
611 N. 8th FA 5-1174

(49) Sporting Goods

DUDE'S GUN WORKS
SCOPES mounted and sighted in Military rifles. Altered for scopes, hot dip reblueing, parts, stocks, forends made.
223 Lilac, W.M. FA 5-8788

WANT To Catch The BIG Ones? See GENE for your Fishing Supplies.
GENE'S SPORTING GOODS
700 Block South Grand FA 3-2834

WE appreciate your business at Woods Sporting Goods, 387-0822.

HAILE'S HARDWARE
We Buy, Sell and Trade Guns.
Hunting and Fishing Licenses
818 Jonesboro Rd., W.M. FA 2-0465

CURLEY'S BAIT STAND
LIVE bait and hunting supplies. Open 6 a.m. Ring bell for night service.
1901 Trenton, W.M.

FISHERMAN'S HEADQUARTERS
For Boat Trailer Tires
SAGER GENERAL TIRE
N. 4th and Pine St. Ph. FA 5-2659

(50) Boats & Accessories

WANTED: Used, late model fiberglas ski rig. 16-17 ft., 60-75 HP. FA 2-1185 after 6:30 p.m.

MERCHANDISE

(50) Boats & Accessories

15 FT. fiberglass cutter boat, 50 HP Johnson motor, heavy duty tilt trailer, used less than 40 hrs. $900. 373-1266.

14 FT. Runabout fiberglass boat. 42½ H.P. Mercury motor, elect. start, windshield, skiis, rope, trailer. $600. Ph. 322-9507.

BOAT TRAILER TIRES
All sizes from fishing boats to yacht
B. F. GOODRICH STORE
900 Louisville FA 3-0386

(51) Water Wells

FAIRBANKS MORSE PUMPS
E. R. KIPER HARDWARE
703 N. 5th St. Dial FA 2-4412

DIXIE WELL SERVICE
Water Wells Drilled & Repaired
GUARANTEED FA 3-9247

FEAZEL WELL SERVICE
"Experienced-Equipped-Dependable"
Highway 80, W.M. Ph. 396-2461

RAY'S WELL SERVICE
WATER wells, drilled, pump serv. Guaranteed insure. FA 2-1332, FA 3-5873.

(52) Bldg. Materials, Services

CLOSE out on inside Semi-Gloss and Outside Satin Flat Paint. Reg. $7.19 NOW $2.50 Gal. Auto-Lec Store, 107 N. 4th, FA 3-6950.

(53) Machinery & Tools

(1) USED 40 HP Freon Refrigerator Compressor with 40 HP 3 Phase 60 cycle Motor and Increment. Start Starter including pulleys and belts. Very good condition, as taken out of service.
CASH PRICE
$485 FOB MONROE
POULAN'S ELECTRICAL
506 S. 3rd, Monroe FA 3-7701

1500 GAL used five comp. truck tank.
Bo Equipment & Supply Co.
600 Winnsboro Rd. Phone 387-0361

Air Compressors and tools
Rental — Sales — Service
SAM MARRS, INC.
215 Sterlington Rd. 325-5611

FOLEY Lawnmower sharpner, reel type power and push up to 42 in. $60. Call at 617 Wood St., Monroe, La.

(1) USED 40 HP Louis Allis Splash Proof Motor 440 Volt, 1760 RPM, Ball Bearing - with G. E. Fused Disconnect and Starter - Mechanically and Electrical OK.
Cash Price
$425 FOB MONROE
POULAN'S ELECTRICAL
506 S. 3rd, Monroe FA 3-7701

SALES-SERVICE-RENTALS
R & R EQUIPMENT CO.
2709 DeSiard 325-4125, 387-0303

MOTOR CRANES
Salley Transport Co.
2501 Cypress FA 3-1096

(1) REBUILT 150 HP 880 RPM 2300 Volt, 3 Phase Ball Bearing Slip-Ring Motor with Manual Oil Switch, With Controller and Grids.
POULAN'S ELECTRICAL
506 S. 3rd, Monroe FA 3-7701

(54) Farm Equip. & Supplies

INTERNATIONAL Cub Tractor with all attachments except disc. FA 5-3958.

Creosote posts, barn poles, lumber
MARION PRESSURE TREATING CO.
Ph. Marion, La.: 292-6868; nights 292-4935.

GARDEN tractor with disc and cultivator. Good cond. $150. FA 2-4715.

EXTRA SPECIAL!
6 H.P. Panzer Tractor
Reg. $525. NOW $349.50
36" Grass Attachment
Reg. $147. Now, $109.50
A $672.00 Value Only, $459.00
LONG TRADES - EASY TERMS
HOWARD GRIFFIN, INC.
700 Block South Grand
FA 5-9652

(50) Boats & Accessories

BETTER BOATS FOR LESS MONEY
Let's Try The TWIST!!
A Boat Twisting? You bet, a lot of them do when inefficiently braced.
TRY IT YOURSELF — Have someone hold the back of the boat down, you grab the front and see if it will twist. If it does — WATCH OUT, you're NOT getting a bargain.
Some boats twist easily, but our OUACHITAS don't . . . LET US SHOW YOU
10 ft. $64.50
12 ft. $77.50
14 ft. $87.50
Nothing Down, Up To 24 months to pay.
HOWARD GRIFFIN, INC.
"WORLD'S LARGEST JOHNSON DEALER"
700 Block South Grand FA 5-9652

ALUMINUM
BOAT SALE
DIRECT FROM FACTORY—NO MIDDLE MAN
10 Ft. . . . $66.00
12 Ft. . . . $77.50
14 Ft. . . . $89.50
Best boats for the money to be found anywhere. These are not "made up" boats. Full braces, chair holders, drain plug, full flotation stringer loops, snag proof, leak-proof. Guaranteed first quality Reynolds aluminum.
Made In Louisiana By Louisiana Labor
• Nothing Down "Bank Financing" • Layaway
BREWSTER MARINE SERVICE
Your Evinrude - Mercury - Mercruiser Dealer
3111 Breard St. FA 3-8357
"Between Louisville Ave. And Sterlington Rd."

MERCHANDISE

(54) Farm Equip. & Supplies

MODEL A John Deere tractor with starter, 2 row cultivators and busters. Model B John Deere tractor hand crank, Bush & Bob disc with new blades, bush hog. All $900 or will sell separately. L. D. Howard, Walls Lake Plantation, Rt. 4, Box 108, West Monroe.

ONE 8N Ford tractor pick-up disc and cultivator. $650. 325-5965.

(55) Farm & Dairy Products

REGISTERED Guernsey cow and first calf 8 mo. old. FA 5-3958.

COASTAL Bermuda Hay, highly nitrated, conditioned, $1 per bale. Trawick Farm near Selman Field. FA 2-3647.

(56) Seeds, Plants, Supplies

Our Flowers Speak For Themselves
GRAND FLORAL

ROTTED saw dust and pine straw, $7.00 Pick-up load delivered. FA 5-2936.

SEED Potatoes, Carter's Feed and Seed, 129 Commerce, W.M. FA 2-3197.

SEED POTATOES. Plant 'em Now. ROYAL FEED & SEED, 812 DeSiard St.

SANDY loam top soil, drive way gravel, fill dirt, yards graded, front end loader. L. H. HEMPHILL, FA 5-7301.

SAND, fill dirt, road gravel. Delivery. GROVER EDWARDS, FA 5-2463.

TOP SOIL, fill dirt, pit run gravel, river sand, J. B. SALLEY, FA 3-4866

GOOD top soil, fill dirt, pit run gravel J. B. Smith 373-0651.

(57) Good Things to Eat

FRESH fish daily, delivery serv. Bayles 113 S. Riverfront, W.M. FA 2-8363.

(59) For Sale or Swap

EXPENSIVE vacuum cleaner with polisher for what have you? FA 5-2266.

Trade Your Old Furniture On New At
Millsaps Furniture Co.
303 Trenton W.M. FA 3-1818

(60) Wanted to Buy

WE BUY SCRAP IRON AND ALL KINDS OF SCRAP MATERIALS
Twin City Scrap Materials
104 Mississippi St. FA 3-9412

WANTED TO BUY
SACKS, IRON, BATTERIES, RADIATORS, BRASS, COPPER, OFFICE FURNITURE. Most anything of value.
THE LIEBER CO.
100-11th FA 3-6639

We buy gold, silver, diamonds, antiques, old jewelry, coins. R & A Jewelers.

We Will buy or Trade for used furniture.
New York Hdwe. & Furn.
625 DeSiard St. Dial FA 2-4494

We Buy Used Furniture
JOHN'S TRADING CO.
2205 DeSiard FA 2-3168

WE BUY used Furniture — appliances
Exchange Hdwe. & Furn.
105 N. 6th. FA 2-3866

We buy used furniture & appliances
GLOBE FURNITURE
1619 DeSiard FA 2-6290

WANTED TO BUY
PIANOS of all description. Highest prices paid. FA 2-5700.

REAL ESTATE FOR RENT

(61) Furnished Apartments

2 ROOM furnished apt. $15 week and up. Bills paid. 373-2735.

1, 2, 3, also 4 rooms. Pvt. bath. Monroe and W.M. FA 2-5649, FA 5-9133.

NICE 1 bedroom duplex, College area, FA 5-5350.

2008½ JACKSON, Clean 3 rooms, bath, bills paid, $50. FA 5-7069, FA 5-5998.

YOUNG man to share two bedroom bungalow with bachelor. Northside. Bills paid. Ph. FA 2-3098 or 325-9926.

2 ROOM apt. Children accepted. 2709 South Grand. FA 3-2860, FA 3-8941

3606 BREVILLE, College Area. Duplex. $65 Mo. Call FA 5-2515.

2301 S. GRAND, extra nice large 2 rooms, bills paid, $55 FA 5-7069, FA 5-5998.

111 LUDWIG Ave. West Monroe. 2 bedroom, bath, living room, kitchen, washer dryer connection. Off st. parking. Water and garbage paid. $55. Per. Mo. Ph. FA. 2-1089

NORTH 6th. 3 rooms and bath. Bills pd. $55. FA 2-3614 or 387-0559.

209 LOUISE Anne 3 rooms, private apt., bills paid, Ph. FA 3-3098

NORTHSIDE, air conditioned. Ideal for young couple, No children. Water, gas pd. $65. FA 5-7503.

EXTRA nice apartments. Wall to wall carpets, tile baths, best beds made. Bills pd., weekly or monthly rates. Broadmoor Motel Apts. 373-2521.

1002 PARK. Modern apt. Panel walls, tile bath, 1 bedroom. $70. FA 2-8233 or FA 2-4498.

NICE, clean 3 room apt. utilities pd. Adults. FA 2-0693; FA 3-6497.

2 BEDROOMS, West Monroe's Northside. Paneled walls, central air and heat. $90. FA 2-8233, FA 2-4498.

ATTRACTIVELY furnished 2 bedroom duplex. Couple. 1305 S. 3rd.

1710½ SOUTH 6th, 2 bedrooms, living room, kitchen and bath, $50 month, pay own bills. FA 2-2930.

NICE location, convenient to both cities, 4 large rooms, screened front porch, pvt. FA 2-0810.

2 BEDROOMS, $65 mo., bills pd. 1108 S. 4th. FA 2-5418 after 4.

2 BEDROOM trailer near Olin. Working couple. $50 mo., water and gas pd. FA 5-4945.

REMODELED 3 room apt. close in. Private entrance, pvt. bath. Bills paid. Couple only. $12.50 wk. FA 3-5409.

LARGE 2 room apt. nicely furnished adjoining bath. Bills pd. Ph. 323-7617. 202 Filhiol Ave., W.M.

MODERN 1 bedroom, blinds, tile floor. $48. 200 Forrest. Ph. 323-4335.

DOWNTOWN. Living room, bedroom, kitchen, bath. Air conditioned, wall-to-wall carpeting, drapes, 5 closets. Carport. Apply 300 Stubbs. Ph. FA 2-0270.

UPSTAIRS Duplex, Air conditioned. $75. per Month. Phone FA 2-2776.

WORKING lady or student to share apt. FA 2-8103 or FA 2-2950; Mrs. Clanton.

3 ROOMS, pvt. entrance, bath. Bills paid. $50 month. FA 2-7687.

CLEAN efficiency apt., pvt. bath. Bills pd. $36. mo. 116 S. 5th, Monroe.

WEST Monroe, 3 rooms, children accepted. Phone FA 5-6634.

GARAGE apt. for single person or couple only, bedroom, kitchen and bath, $45 month, all bills paid. 817 St. John St., Ph. 3-7335 or FA 2-2930.

CLASSIFIED DISPLAY

REAL ESTATE FOR RENT

(61) Furnished Apartments

UPSTAIRS large bedroom, kitchen, pvt. bath. Bills pd. $40. mo. 1012 Jackson, Ph. 325-5306.

NEAR COLLEGE, remodeled, nicely furnished duplex. 1412 Filhiol. FA 2-4435.

NEW clean modern 1 bedroom apt., free maid service, all bills paid, Contact Manager, Room 200, Riverview Apts. 226 South Grand, ph. 387-0469.

NICE garage apt. 1 or 2 adults. Bills pd. Garage. 2308 Georgia. FA 2-8722.

NORTHSIDE, W.M. Modern apt. Air conditioner, tile bath, 1 bedroom. $67. FA 2-8233. FA 2-4498.

NEWLY decorated, 3 room private Duplex. All bills paid. FA 2-4885.

3 ROOMS, bath, $40 mo. 301 N. 7th., W.M. FA 2-7738; FA 3-1877.

COMPLETELY MODERN APARTMENTS
* Wall to wall carpets * all electric
* Freshly painted and redecorated
* Swimming Pool
MAID and linen service available, 4-units ready for occupancy. Daily and weekly rates.
Siesta Apts. 4800 DeSiard

(62) Unfurnished Apartments

2 BEDROOM Duplex. 4012 DeSiard St. across from college. 322-2379.

NICE 3 room garage apt. Newly redecorated. Couple only, $45 a mo. Clayton St., W.M. FA 2-2324.

5 ROOM apt. No. Second, some furniture if desired, adults. FA 3-2194.

2 BEDROOMS, pvt. bath. 712 Pecan. $50 mo. FA 3-1496 or FA 2-5060.

2 BEDROOMS, Living Room, Glassed in Porch, Carport, $37.50. 1608 S. Grand. FA 2-4976.

1602 NO. 3RD, freshly decorated, 4 room apt. $65 mo. Mrs. Sugar, 323-5370.

DUPLEX, 2 bedrooms, air conditioner. 1001 Orange. $65, 387-0682, 387-1699.

(63) Furnished Houses

4 ROOM Cottage furnished. 3402 Lincoln, near college. 325-8756.

COMPLETELY redecorated 6 room house, 2 blocks from college. FA 2-8206.

(64) Unfurnished Houses

506 NORTH 5TH. Monroe. Close In Town. Ph. FA 3-2167.

NEAR W.M. high school, 5 room house. FA 3-5861 after 4 p.m.

2401 JONESBORO Rd., W.M. Clean 2 bedrooms, small family. FA 3-0770.

501 GLENMAR. 4 bedroom, 1½ baths. $135. mo. Troy & Nichols, FA 5-2625.

3301 SOUTH GRAND. 6 rooms. 3 bedrooms, 2 baths, washer conn. $75. mo. LELA K. BREARD FA 2-8221

NORTHSIDE 703 Victoria 2 bedroom. 322-1249, or FA 3-2826 after 5.

MONROE Dr., North Monroe Sub. 3 bedroom, 2 bath brick home. Central heat, air conditioning unit. $125 a month. References. Ph. Irene Reid, FA 3-1679.

111 HUDSON Lane, 3 bedrooms, 1½ baths. $100 mo. Call Mr. W. C. Staab. FA 5-5892, 9 a.m. to 4:30 p.m., Monday thru Friday.

$35 PER MONTH
4 ROOMS, bath. Corner lot. 3218 Polk St. FA 3-0596; FA 2-2214.

102 PECAN across from the Childrens Home. 2 bedroom, separate dining. $70. mo. FREEDA, FA 3-8858.

REDECORATED 3 bedroom brick. Double carport. 108 Filhiol. FA 2-1951.

107 STONE ALLEY, W.M., near First National Bank. Large house, several bedrooms. $55. month. Ph. Guerriero, office FA 2-0446; home FA 2-8905.

402 MOORE Ave. 2 bedrooms. Near school and busline. $60 mo. FA 3-7876.

MONROE Dr. North Monroe Subd. 3 bedrooms, central heat. $80 mo. Available March 22nd. Ph. 322-7316.

RENT or sale 3 bedroom brick. Central heat. In circle Selman Dr. FA 5-6300.

HOUSE for rent. 5 rooms, garage. 100 Railroad and Holly. FA 2-7338.

3 BEDROOM home, Lakeshore Sub. $85. mo. Very nice. BRUCE BAIRNSFATHER, REALTOR, 322-7792.

EMERSON St., for lease. Brick, paneled living-family room, built-in kitchen, 3 bedrooms (2 carpeted), 2 tile baths with dressing rooms. Drapes, centrally air conditioned, 11 closets including cedar walk-in closet. $175 a month. Ph. FA 5-6331 days; nights FA 2-5642.

3 BEDROOM home, Gordon Ave. $75 month. Call Faulk & Foster, FA 5-4666.

FOR LEASE: Lovely 2 bedroom brick. Large living room and kitchen, ceramic tile bath. Well landscaped lot. Close to school. 206 Clark St. Adults preferred. $95. mo. SALLEY, FA 2-8991; FA 3-[illegible]

308 BRES, 8 rooms, redec., ideal for boarding house. FA 3-1007; FA [illegible]

FOR Rent, house in Brownville, near W.M. $45 per month. Write Lee Roberts, Rt. 1, Box 78, Eros, La. or call FA 3-8333 or FA 2-8775.

2105 COTTONWOOD. $175. Ph. Thames & Co., days FA 5-6327, nights FA 5-3746.

SWARTZ community. Modern brick home, 3 bedroom, 2 bath, central heating, off old Bastrop-Monroe Hwy. $75. Mo. FA 2-3087.

2 BEDROOM house, 3905 Bon Aire Dr. $60. mo. Call FA 3-9112.

2 BEDROOM house, 906 Sterlington Rd. College area. Phone 373-0106.

100 SUMMERSET Drive, Monroe. Brick, 3 bedroom, built-ins, central heat. $100 mo. 325-4626; 387-1696.

NICE 2 bedroom home, newly decorated. 607 Victoria. Ph. 323-8561.

4 BEDROOM home. $65. Mo. 703 Winnsboro Rd. FA 3-8672.

706 N. 7TH, W.M., modern redecorated home, close-in, $65, FA 5-2822.

FOR COLORED: 909 Louise Anne. 4 bedrooms, bath. Call FA 2-8422.

2 STORY, 3 bedroom home. Central heat, air cond. 2401 Jasmine. $120 a month. FA 2-6443 or FA 3-5318

ST. JOHN. 3 bedrooms, 2 baths, dining room, built-in kitchen, screened porch, 3 air conditioners. Double carport. $125 a month. Ph. FA 5-6331 days. FA 2-5642 nights.

(65) Rooms with Board

ROOM and board $12.50 wk. Anderson's Boarding, 106 7th St. 323-1488

ROOMS, good meals. Mrs. Moreland, 111 Haynes, W.M. FA 2-8268.

ROOM and Board with extra meals served family style, 7 days a week.
REASONABLE RATES
323-0969 or 325-0114

(66) Rooms Without Board

FURNISHED front bedroom $6.00 wk Phone FA 3-4647.

ROOM for working girl in pvt. home, after 4 P.M., apply 1001 N. 7th. FA 2-7831.

NICE clean bedrooms for gentlemen FA 2-6274.

BEDROOM with adjoining bath. Gentleman preferred. FA 3-1596.

HOTEL FRANCES
PRIVATE Bath-Maid Service
Rates from $45 mo. Call FA 2-7151

AIR Conditioned bedrooms, TV, phone, shower, $7 wk. Gentlemen. FA 2-5628

CLASSIFIED DISPLAY

ATTENTION!
Rent Property Owners
LOOK!
WHAT YOU LOSE
Carrying A Vacancy

Loss	Rent $25.00	Rent $30.00	Rent $35.00	Rent $40.00	Rent $45.00	Rent $50.00
Per Day	.83	1.00	1.16	1.33	1.50	1.66

For As Little As 44c Per Day
You Can Place a News-Star—World "For Rent" Want Ad and Reach Every Prospective Renter in the Twin Cities! Turn Your Vacancy Into Cash Today.
CALL FA 2-5161
ASK FOR THE WANT ADS

REAL ESTATE FOR RENT

(66) Rooms Without Board

BEDROOM, pvt. entrance, TV, kitchen privilege—to working lady. FA 2-7677.

PVT. home, large. Settled working gentleman or lady. 320 Malvern 325-5722.

1510 N. 7th. Adjoining bath. Gentleman. Call FA 3-6947.

NICE clean bedroom. Ladies 812 N. 2nd. FA 3-6962.

(67) Business Places

WAREHOUSE OFF OF LOUISVILLE
Rent or lease. FA 3-2636; FA 2-4898

1215 CYPRESS, W.M. Corner lot. Large building. Plenty parking. Ph. FA 2-9740.

RESIDENCE in commercial district. Can be used for offices or combination business with living quarters. 700 N. 6th. Dial FA 2-5116 or FA 3-0213.

5 ROOM residence in commercial district. North 4th, just off Hudson Lane. Air conditioning units. Now remodeled into professional offices or can be used as residential. Paved parking in front. $120 a month to responsible tenant. Ph. Irene Reid, FA 3-1679.

WAREHOUSES
SMALL warehouse; Missouri Pacific trackage. 6th & Olive. 2500 square feet. Reasonable.
BRICK warehouse; 4000 square feet. 12th & Oak. Missouri Pacific, Illinois Central trackage.
WAREHOUSE; 7000 square feet. 300 Eleventh St. Truck level high. I. C. trackage. FA 3-6639.

(68) Offices & Desk Room

OFFICE for rent at Eastgate. Utilities paid and phone answered. FA 5-5711.

18th St. BUSINESS CENTER
OFFICE space, air conditioning, heating, janitor service, parking available. Phone 387-0292 or 325-1000.

EXECUTIVES and small offices. 701 N. 7th., W.M. FA 2-8991; FA 3-3854.

LOUISVILLE BUSINESS CENTER
Modern 2 and 3 office suites.
Central heat and air conditioned.
Off street parking. FA 2-8668

FOR lease to reliable tenant. One-half of office. North 5th, just north of Louisville. Best deal you'll find. All facilities furnished. Ph. Irene Reid, FA 5-4374.

REAL ESTATE FOR SALE

(73) Business Property

COMMERCIAL LOT, Stella and N. 7th, W.M. Block from I-20 interchange.
McCAIN REALTY, FA 5-4696

FOR SALE: Seven (7) commercial lots near Nutland Road, on Hatley, South Monroe, a short distance from By-pass 165. Ph. Irene Reid, FA 3-1679.

GROCERY store, completely equipped with all store fixtures and stock. Includes 3 bedroom home with double carport, and garage apartment. Located Southside, Monroe.
THAMES & CO.
701 North 7th, W.M. FA 5-6327 Days
Nights FA 2-4298 or FA 5-3746

OWNER WILL FINANCE
SOUTH 2ND ST. Building 28 x 60 ft. with large display window. Now partitioned. Can be used as offices or any type business. Heavy duty wiring. Plenty of parking in rear. Lot 57½ x 142½. Will rent with option to buy.
Florence C. Caldwell
REALTOR DIAL FA 2-9905

MOTEL-RESTAURANT
21 UNITS—Excellent business. Interstate I-20 and highway 80, Calhoun. For information CALL or WRITE
TERECE SALLEY
REALTOR FA 2-8991; FA 3-3854
P.O. Box 683, W.M.

WAREHOUSE- Choice location with railroad spur in rear. Sacrificing for $8,000.
GROCERY STORE- including fixtures. Service station and living quarters. On 2 acres, corner 165 South and Richwood Rd. Number 2. Excellent condition. Owner will finance part.
TINY BELL REALTY
FA 3-1246; after 5 p.m. 325-9994; FA 3-1246

SMALL BUSINESS OPPORTUNITY! House and lot 50x150 ft. at 500 Coleman, W.M., right at the foot of the I-20 bridge ramp on the W. M. side. Don't delay on this one!
BUTLER
REAL ESTATE AND CONSTRUCTION
REALTORS DIAL FA 3-1341
NIGHTS CALL FA 2-2750, FA 2-2488

RESTAURANT
LARGE seating capacity—private dining room. Best business in West Monroe. If you want a money maker — here she is. Noted for fine foods and service. CALL TODAY.
TERECE SALLEY
REALTOR FA 2-8991; FA 3-3854

COMMERCIAL AND INVESTMENT PROPERTIES BOUGHT, SOLD, LEASED
H. L. ROSENHEIN, Realtor
2400 Louisville Ave. Ph. FA 2-8668

Dealing Exclusively
In Leasing, Rental and Sales Of Commercial Property
GILBERT FAULK
Commercial Realtor With
Faulk & Foster, Realtors FA 5-4666

IN rapidly growing commercial area. Corner Stubbs and North 11th. Lot 123x130 ft. Ideal location for professional offices or business. (655)
CUTLER
REALTY DIAL FA 5-9611
NIGHTS NELL CHURCH, FA 3-7264
R. F. SEILER, FA 2-4298
Or FA 5-3746, FA 5-1861

TREMENDOUS LOT corner North 3rd and Bres Ave. Huge older home, zoned B-3.
COMMERCIAL LOT . . . 200 ft. on Breard, corner Armand. Price For Quick Sale!
Walker Glenn, Jr.
REAL ESTATE PH. 323-1709

(74) Farms & Acreage

FARM SALES, LOANS, APPRAISALS
Hershel Sullivan
Offices: MONROE FA 5-0167, 396-2637
ST. JOSEPH Ph. 4477

5½ ACRES. 2 miles past Drew School, on Arkansas Road. Gas, electricity, and telephone service. Payments of $37.63 per month. Call South Land Co., FA 5-6231 days; nights 396-2614.

OWNER planning to move to Australia. Walk-out proposition on his farm, land, and equipment, at a bargain! 350 Acres near Newellton. Nice cotton allotment. Call D. H. Long (Assoc. of Odis S. Fontenot), FA 2-6611 days, nights FA 2-2531.

70 ACRES—BOSCO
- 877 Ft. on blacktop Rd.
- All in cultivation
- Approx. 40 acre cotton allotment
- Deep sandy loam soil
- All minerals go
- With fertilize it will make 80 bales of cotton per year PLUS bean crop on other 30 acres.
- With this 70 acres a person has security for a lifetime.

$500. PER ACRE
C. E. BUCKLEY
FA 3-1195

SPREAD OUT
AND ENJOY LIFE — 2 ACRES off Swartz Rd. — Circle drive with trees leading to an elegant 3 bedroom, 1½ bath home. Paneled den. Patio. Air cond.
Galloway
REALTY REALTOR
BOBBYE GALLOWAY, FA 2-0747
MILDRED PARKER, FA 2-1756

LOOKING FOR LAND
AT A BARGAIN?
HERE IT IS
[illegible] ACRES — T. 16 — N-R 1E, section 2 south of Cadeville.
Walker Glenn, Jr.
REAL ESTATE PH. 323-1709; 323-2866

20-ACRE FARM WITH NICE SIX-ROOM HOME
WELL kept 20-acre farm with improved pasture land, two ponds and remodeled 3-bedroom house. Large living room, den, bath, kitchen-dining area. Attached carport. Good water supply, shade trees, pecan trees, fruit trees. Under good fence, including partial chain link fence. Has large barn and separate storage and utility buildings. On blacktopped Hwy. 4, seven miles east of Chatham. On early sale owner will include Ford tractor with tandem disc, heavy duty bush hog, 10 nice cows including registered white face bull. $12,000 Ph. CH 9-3844 or write Rt. 1, Box 25, Chatham.

OVER an acre lake lot. 270 ft. lake frontage. 12 miles east of Monroe. Payments $17.40 per month. Ph. FA 5-6231 days; nights 396-2614.

FOR THE BEST BUYS IN LAND SEE YOUR LAND MAN
ROY E. LEE
REAL ESTATE BROKER FA 3-7523

REAL ESTATE FOR SALE

(74) Farms & Acreage

2 BEDROOM redecorated home. Will trade for Farm house and land. FA 2-9941.

FARM LOANS
Clearing, Developing, Refinancing
TRANS-DELTA LAND CO.
Off 113 Louisville Business Center
HAROLD SELLERS
Office 325-7184 Res. 373-1495

150 ACRES of land with good house. 30 Acres pasture, rest heavy in pine timber. 8 Miles from Farmerville.
40 ACRES branch bottom land. Stream, lots of timber. Lincoln Parish.
260 ACRES farm land. 160 open acres, 38.5 cotton allotment, fenced. Near Alto. $185 per acre.
10 ACRES on black top road 13 miles out of West Monroe. $225 per acre.
60 ACRES off Natchitoches Rd., West Monroe. $125 per acre.
1100 ACRES in Tensas Parish. 400 acres open balance woodsland.
220 ACRES woodsland, Tensas Parish.
460 ACRES hunting camp. Tensas Parish.
200 ACRES with nice brick home 5 miles South of Rayville. Land in soil bank.
1600 ACRES partially developed with house.
RANCH or row crop. Sandy Beouf River land, beautiful home. Approx. $300 per acre.
COMMERCIAL lot with concrete block building, Cypress St., W.M. $8,500.
COMMERCIAL building west of Rayville. 2 Residence located with water front. BARGAIN. Time payment.
RESIDENTIAL LOTS
WATERSIDE Park Subd. on Joe White Rd., Monroe.
ROSE ST. — Near Olin. West Monroe.
DOPSON REALTY
322-6356, 728-2098, 325-8255 or 325-7964
Contact Gale Carter
Mer Rouge MI 7-3959 or MI 7-3631

(75) Houses

HOUSE PLAN SERVICE
McGuffee Bld. & Supply
BUILDERS OF BETTER HOMES
809 Sterlington Rd. FA 3-5172

210 MONROE Dr., North Monroe Sub. Centrally air conditioned and heated 3 bedroom brick home. Kitchen with built-in oven and range, ceramic bath. On lot 100x150. Ph. 323-0575 days; nights FA 2-1182.

ASSUMPTION — 1604 Florida. 4 years equity for only $250. Notes $53.50. Nice 2 bedroom home. Trees on lot. George Fluitt, FA 5-5525; FA 5-6727.

SOUTHSIDE LOT in excellent location. Reasonable Price.
IDEAL commercial spot, 160 ft. front, 450 deep. Cypress St., W.M.
MRS. W. C. CURRY
FA 3-5878 or FA 5-5626

LAKESHORE on the Bayou. A steal at $20,000. 3 Bedroom brick. Lot 100x400. Landscaped, huge camellias and azaleas, beautiful bayou bank, redecorated inside and out. Perfect condition. By appointment only with owner. FA 2-8334.

507 PINE. Large home, 3 bedooms. Lot 60x143. Zoned B-3. Ideal for business office, plenty of parking front and rear.
1907 CRESCENT DR., Parkview. 3 bedrooms, 2 baths. Central heat and air conditioning, built-in oven and range. Cyclone fenced yard.
3600 BREVILLE, College Area. Living room 18x22, Mutschler kitchen, 2 bedrooms (one has built-in bed, chest), ceramic bath. Centrally air conditioned. Corner lot.
310 NORTH 6TH. Duplex, completely furnished. Both sides rented. Income $100 a month. Only $11,100.
NORTHSIDE — have several new air conditioned 3 bedroom, 2 bath, and den homes with built-ins.
HAVE many other nice listings, call
GUERRIERO
Realtor, office FA 2-0446; home FA 2-8905

FOR HOME LOANS
OUACHITA FEDERAL

NORTHSIDE Monroe and W. Monroe. Brick 4 bedrooms, 2 full baths.
CARSON HOMES
LOYD FOX, BUILDER FA 3-0121

3 BEDROOM on 704 S. 7th St., W. Monroe. FA 3-7893.

BRICK
$48.74 MO.—$300. DWN.
1702 SOUTH 7TH.
GEO. FLUITT, FA 5-5525; FA 5-6727

TO BE moved 3, 4, room houses, reasonable. Call today, FA 2-2256.

1209 SOUTH 9TH. First time on market. 3 bedroom. Carport. Central heat, attic fan, wired for 220. Cyclone fenced back yard. Lot 67½x150. $10,250. $300. down, notes $67. mo.
SOUTHSIDE. NO DOWN PAYMENT. 3 bedroom with built-ins.
106 GRAYSON, W.M. 3 bedroom home with built-in electric range and oven. Washer - dryer connections, beautiful floors, fenced back yard. 75 x 200 ft. lot. Low down payment, notes $69. month.
STERLINGTON, LA. Spotless 2 bedroom home, plenty of closets and storage space with carport. Hardwood floors, wired for 220. Near schools and church. Notes $48.50 including taxes and insurance. 309 Frances Ave.
904 SOUTH 8TH. Newly painted 2 bedroom home. Carport, central heat, large lot. $300. down, notes $58. mo. $8,750.
604 ALABAMA- Assumption. Large 3 bedroom home with living room, kitchen, garage and EXTRA 2 room, bath house on back. 100 x 150 ft. lot. SMALL down, $69. monthly.
MARION, LA. 5 miles out. 48 acres under fence. Running water, part of land on Deloutre. Good hunting and fishing. 15 acres of seeded hay pasture. 28 x 50 barn, plenty buildings and work shop. ALSO 3 bedroom home. Half minerals. On Tigerbend Rd. (Bynum King Place). $9,500.
1503 ALABAMA- Low down payment, notes $60. month on this nice 2 bedroom home.
PRICED RIGHT! One acre lot. Lights, water, gas. Plain Medows. $200. down, $19.34 monthly.
RISER REALTY
325-8293 or FA 3-6574

$75 DOWN
$69.50 Month
LOOK! 3406 Richmond - Then Call!
FA 5-4624

FOR SALE BY OWNER
2201 JAN ST.
LARGE 3 bedroom brick, tile bath, corner lot, fenced yard, built-in kitchen, central heat and air. FA 3-7331.

FOR COLORED
Nothing Down
805 South 16th St.
2021 Conover Street
Phone 325-4624

BUYING - REMODELING? See,
First Federal Savings & Loan
128 South Grand FA 5-7361

AREA MANAGER
CALL US or STOP BY office at 704 Trenton, W.M. for information on sales and rentals of no down payment houses.
STACK AGENCY
REALTORS FA 2-6781; FA 3-1035

HAVE BUYERS for small equities. Call BOBBYE GALLOWAY, FA 2-0747.

NORTHSIDE, lovely neighborhood Monroe. Duplex. 5 rooms, bath each side. In excellent condition. Write Box 225, care News-Star.

NEW 4 bedroom brick with 2 full ceramic baths, in Lakeshore. Central air and heat, built-ins, large lot, patio, double carport. $2000 under competition. Ph. FA 3-3444 or FA 5-9812.

JAMAR HEIGHTS
3 bedroom, 2 bath brick. 12x20 paneled den with real fireplace. Hardwood floors, ample closet space. Provincial styling throughout. Fenced back yard.
NEAR LEE JR. HIGH
3 bedrooms, 2 baths, den, carpeted living room and master bedroom. Brand new.
5 ACRES
With large 6 room home. 625 ft. deep well. Double garage. Excellent condition. About 10 minute drive from West Monroe.
ORANGE ST.
DUPLEX - 2 bedrooms, bath, living room, kitchen - breakfast area each side.
BAYOU LOTS
NORTHSIDE—100x220
J. W. Webster, Jr.
REALTOR
FA 5-2324; FA 3-4271
C. V. CALDERONE, FA 2-6900
GUY DuPRIEST, JR. 325-9743

BY OWNER: Lexington area, lovely white brick. Large living-dining, 3 bedrooms, 2 tile baths, paneled den, kitchen-built-ins, fireplace, central air, heat. FA 3-4635; FA 2-7187.

REAL ESTATE FOR SALE

(75) Houses

BY OWNER, TOWN AND COUNTRY. 1½ story, 4 bedrooms, 2 tile baths, den with fireplace, electric kitchen, large tree shaded lot, central heat and air, carpeted living room and master bedroom, double garage. 40 Oakwood Drive. 325-8112.

3013 NO. 7, W.M. 3 bedroom brick, den, double carport, $13,550. FA 5-8971.

Troy & Nichols
"List Wtih Confidence"
Ask For Copy of Homes For Living

2123 OLIVER RD. 3 bedroom, 1½ tile bath brick. Central heat, central air. Built-in gas oven and range. Carpeted living room, double carport. On 75x150 lot with trees. Vacant!

405 LINCOLN RD. 3 bedroom brick. 1½ baths, central heat, built-in Tappan "400" oven and range. Double carport. 100 x 178 ft. cyclone fenced lot. $16,000.

1011 SOUTH 5TH. 2 bedroom asbestos siding home. Redecorated. New roof. Excellent condition. $300. down with $9,450. FHA loan.

OFF Wallace Dean Rd., W.M. 3 bedroom brick. 1½ tile baths, dining room, 13 x 22 den, built-in electric oven and range. 1800 sq. ft. living area. On 5 fenced acres with trees.

WE HAVE OTHERS
TROY & NICHOLS
REALTORS, 113 Jackson St., FA 5-2625
NITA BRINSON, FA 2-8206
MRS. BEN McLEAN, FA 3-4978
TRAVIS MAXWELL, FA 3-6089
KARL SOLOMON, FA 3-2211
BEN BRICE, FA 5-2166
VERNIECE BRELAND, FA 5-5172
BEN ROSS, 323-4195

BY OWNER, college area, 3 bedrooms, 2 baths, living room, dining room, kitchen, den, double garage, double carport, central air, and heat. FA 2-9842.

HARN ST.
3 BEDROOM, 1 bath Asbestos siding home. Living room, dining area, large lot with fenced back yard.
NICE LOT ON LINCOLN RD. 110 x 157. In the trees!
BRADFORD
AND
McConathy
REALTY, FA 5-3396, FA 2-6328
FRANK A. SWAYZE, 373-1397
DELL W. LASSITER, 322-8616
RONALD DUBOIS, FA 5-4458
Keys To All "Call Your Broker" Homes

$400. DOWN buys 5 year equity on this beautiful 3 bedroom Colonial home. Loan balance approximately $11,000. $80.24 monthly including taxes and insurance. CALL
FREEDA MICKEL
REALTOR FA 3-8858

NORTHSIDE Monroe. 3 bedroom brick home. Central heat and air, built-ins. Large lot. A real bargain with low, low down payment to good credit. . .(182)

SOUTHSIDE. Completely reconditioned 2 bedroom home, screen porch, aluminum awnings, shady yard. Low, low down payment or will trade. . . (163)

301 SHERIDAN, near Eastgate and other shopping. 75x200 corner lot. 3 bedroom home in excellent condition, ceramic bath, carport. Beautifully landscaped fenced back yard. Also 24x30 double garage on back of lot, facing Franklin St., now used as warehouse; could be converted to business. Property is zoned commercial. Acquire a very valuable commercial location while paying for your home. . . . . (177)
WILSON
REALTY OFFICE 323-9451
NIGHTS JOE TIPPIT, 373-1517
ALLEN BICKHAM, 373-1601
JIM EWING, FA 5-6335
ED WILSON, FA 5-0175

3 BEDROOM brick, double carport, 2 full ceramic tile baths, ash paneled kitchen with built in Tappan appliances, utility room, storage room, plenty closets, central heat. 108 Wanda Dr., close to Cheniere Lake, convenient to paper mill. Ph. 323-9552 all Sat. and Sun., after 5 weekdays.

COTTONWOOD DR.
BRICK, 3 bedrooms, 2 ceramic tile baths, den. Centrally air conditioned, built-ins. Redecorated Inside. Double carport. On large well landscaped shady lot.
JAMAR HEIGHTS NO. 2
ENTRANCE foyer, carpeted living room and dining room with built-ins. 3 large bedrooms, (the master bedroom carpeted with private exit to patio), 2 fully tiled baths. Double carport. Corner lot. Let's look today!
LOW ASSUMPTION
125 GRAYSON, W.M. 3 bedroom, centrally heated brick home. Move in tomorrow with monthly payments only $78.50!
231 LYNETTE, W.M.
BRICK, living room with fireplace, built-in kitchen, nice den, 3 bedrooms, and 2 full ceramic tile baths. Corner lot with chain link fenced yard. Double carport.
NO DOWN PAYMENT
HAVE keys to all "Call Your Broker" homes. Call us for a current, complete list of twin city homes.
BUY FROM
THAMES
& COMPANY 701 North 7th, W.M.
Ph. FA 5-6327 Days
Nights, FA 5-3746, FA 3-7264, FA 2-7637
FA 5-1861, FA 2-4298

JACK L. SMITH
SPOTLIGHTS
REGENCY DR.
JAMAR Heights. New executive brick home. Carpeted living room and separate dining room, paneled kitchen-family room with built-in oven and range, dishwasher, disposal, 3 bedrooms (one carpeted), 2 baths. Centrally air conditioned. To be decorated by interior decorator. On large lot on dead-end street.
FOR COLORED
609 SOUTH 13TH
EASY to buy! Like new, 2 bedrooms (one 14x20), separate dining room. Garage.
WE CAN SHOW
AND sell all "Call Your Broker" homes under $15,000 with NO DOWN PAYMENT. CALL us now.
JACK L. SMITH
REALTORS 1214 North 18th
DIAL FA 5-6331
NIGHTS AND SUNDAYS:
WELZIE L. GARRETT, FA 2-5642

APARTMENT SITE
LOOKING for an ideal apartment site? On "Apt. Row" near College? We have it on King St. 160 ft. frontage by 70 ft. deep. Call for information.
Bruce Bairnsfather
REALTOR OFFICE 322-7792
322-7252 or 325-6411

503 AUBURN — Northside. Large family home. 4 bedrooms, 2 baths, living room, separate dining room, breakfast room. Centrally heated, plumbed for washer and dryer, pretty hardwood floors. Double garage. 1975 sq. ft. of living area. 1 block from school and bus line. Price, $15,500.

KIROLI WOODS AREA, W.M. — just $100 down and no closing cost. Ideal for your moderns. 3 bedrooms, split level, 2 baths, sun deck. Best buy on today's market. Monthly payments $99 including taxes and insurance.
Faulk & Foster
"ACTION BROKERS"
OFFICE FA 5-4666 Ouachita Bank Bldg.
Marion LaSuzzo Slavent, FA 2-2425
Morris Haas Jr., Mgr., FA 2-9738

1701 SOUTH 8th. 3 bedrooms (one carpeted), kitchen - den, carpeted living room, screened back porch.
DORSIS St., W.M. opposite Boy's Club. Redecorated 3 bedroom home. Lot 100x175. $200. down, $58 mo.
1103 McNEIL, W.M. 2 bedroom home. Cyclone fenced back yard. Pay equity, assume 4½ per cent loan.
2408 DeSIARD. Lot 93x198 ft. with 60x80 ft. commercial building. Formerly Jones Tractor Co. $22,500.
FASTEST service on NO DOWN PAYMENT "Call Your Broker" and VA homes. Monroe and W.M. locations.
MANY, MANY OTHERS, CALL
FONTENOT
AND ASSOCIATES OFFICE FA 2-6611
Nights Odis S. Fontenot, FA 5-8532
Claire McKnight Singley, FA 3-0140

PONYTAIL

"Donald is so romantic. I remember the time I got lipstick on his collar . . . he wore that shirt for three days!"

REAL ESTATE FOR SALE

(75) Houses

FOR SALE
NICE 3 BEDROOM brick home with heat and air, large lot with trees, located in North Monroe. Shown by appointment only. Call 325-8295.

BARGAIN
OREGON Trail, 3 bedroom brick, 1½ baths, central heat and air conditioning. $250 down and assume balance under $12,000. Less than 1 yr. old. FA 5-5597.

NOTHING DOWN—have keys, Monroe, West Monroe. J. W. JOINER, FA 5-3334.

NO DOWN PAYMENT
TO GI. New brick veneer, 3 bedroom, 1½ bath home. One block from grade school. Large lot, 180 Ft. on proposed Tupewak Lake. Monthly Payments, $86. Glenn Heights Sub-Division, W.M. 112 Sharon Dr. FA 3-3991.

ONLY THE RICH
CAN afford to pay rent! Let your rent dollars pay for a home of your own. A. Lee Booth has new homes ready for immediate occupancy in Monroe, W.M. and all surrounding areas.
A. LEE BOOTH
CONSTRUCTION CO.
FA 5-3231, 373-2174, 325-2193

COLLEGE AREA. Large 4 bedroom, 2 bath home. ONLY $15,700.
420 FT. LOT adjoining I-20 hwy.
STERLINGTON RD. 175 x 240 lot.
WEST MONROE. 13 acres on McMillan Rd. next to La. Power & Light.
JACK FLUCK
REALTY CO.
REALTOR FA 5-1869, FA 3-9932

W.M. 102 Pinewood Dr. Brick, 3 bedroom, den, air conditioned, central heat, intercom, patio, trees. Lot 150'x150'. $14,000. Assumption or refinance. 323-0209.

3-in-1 Springtime Special; *Insulite Siding *Truss Roof *Attic Fan, a $450. Value for Only, $150. at
UNITED BILT HOMES
1811 Louisville Ave. FA 5-6338

DISTRESSED???
ARE YOU behind in your payments? Need to sell? I buy, sell and trade homes. GEORGE FLUITT, FA 5-5525; FA 5-6727.

For sale by owner, colonial style brick, 1½ baths, 3 bedrooms. $16,700. 603 Orleans, FA 2-6960.

WANT to sell your home? Call BOBBYE GALLOWAY, FA 2-0747

BY OWNER. Price reduced. 4509 Bon Aire Dr. 4 bedroom, 2 bath home, 3 room apt. with nice income. Lot 100x400 with 12 young pecan trees. Near College. FA 2-1792.

LOOKING FOR A HOME in W.M. with NOTHING DOWN? Payments $45 mo.? Completely redecorated? Call LARRY SALTZMAN, FA 3-9703; FA 3-7446.

I BUY and sell colored property. Call Mr. Odis, FA 2-6611, home FA 5-8532.

3 BEDROOM with built-ins. $82. mo. 19 Glendale Dr. Ph. 325-4984; 322-9228.

3301 SOUTH GRAND — 6 rooms, separate dining room. 3 bedrooms, 2 baths. Garage, fenced yard. Vacant! $10,500. Owner will finance.
ER & LK BREARD
REALTORS FA 2-8221; FA 2-9841

WANT
RESULTS?
THEN LIST WITH FRANCES!
Frances Jacola
"WHERE BUYER AND SELLER MEET"
REALTOR FA 5-6541; FA 2-3493

NORTHPARK Village, 104 Garden Lane, By owner. 3 bedroom, 2 bath, brick, built-ins. Large corner lot, trees. Small equity. Assume loan, $85 mo. 325-0797.

LOOKING FOR A HOME southside with NOTHING DOWN? Payments $60. mo? Completely redecorated? Call LARRY SALTZMAN, FA 3-9703; FA 3-7446.

NOTHING DOWN
1011 ARKANSAS RD., W.M. To be redecorated. 3 bedroom. $9,500. $56.47 mo.
LORRIS
PETTIT
FA 2-4105 or FA 3-2704

GAYLE ST.
Jamar Heights Sub.
3 BEDROOM, 2 bath beauty. Large paneled den with broken quarry tile floors and fireplace. Carpeted living room, separate dining room and master bedroom. Cedar closet, kitchen with breakfast area, built-in oven, range, dishwasher, disposal. Central heat and air. Double carport with storage. CALL to inspect.
"Another GUARANTEED Home By"
OUACHITA
CONSTRUCTION CO., INC.
603 Bres Ave., Monroe,
323-2770, 387-1717
JERRY WOMACK, 322-7776
Jackie Voorhees, FA 2-0228
STEVE GIBSON, 373-1668

KNEE DEEP
IN CHARM - 1403 West Ave. near KNOE. You must see this charming 3 bedroom, 1½ bath brick. Built-ins, paneled kitchen-dining area. Pay owners equity, assume loan.
WHY POSTPONE
OWNING that dream home. We have a nice on northside Monroe. 3 bedroom, 2 bath brick. 1780 sq. ft. NO DOWN PAYMENT, $92.52 mo.
PRIVATE PARK
1117 SHORT, W.M. Large 6 room (3 bedrooms) home on 175x185 corner lot, trees. Woodburning fireplace, hardwood floors. Excellent location. $13,750. See This One Today!
MANY-MANY OTHERS—CALL TODAY
FRANCES
JACOLA
"WHERE BUYER AND SELLER MEET"
REALTOR FA 5-6541; FA 2-3493

401 NEW NATCHITOCHES RD., W.M.
NEW LISTING. Corner lot. White frame home. Fenced yard. $5,000.
601 WILMUTH
NEW LISTING. Nice 2 bedroom home. Corner lot. Buy at FHA appraisal.
723 CAMELLIA
LAKESHORE Area. 3 bedroom brick, 2 full baths, kitchen and family room. $95 Mo. including taxes and insurance. Pay equity and assume loan.
BRADFORD
AND
McConathy
REALTY, FA 5-3396, FA 2-6328
FRANK A. SWAYZE, 373-1397
DELL W. LASSITER, 322-8616
RONALD DUBOIS, FA 5-4458
Keys To All "Call Your Broker" Homes

REAL ESTATE FOR SALE

(75) Houses

NOTHING DOWN
1609 DAWNVIEW. 3 bedrooms, separate den, dressing table in bath, built-ins in kitchen. $11,750. $69.84 mo.
ASSUMPTION. Whites Ferry Rd. vicinity. Large 2 bedroom home on 70 x 200 ft. lot. Low down, $61. monthly.
SWARTZ-FAIRBANKS RD. Spacious 3 bedroom home with large den, built-in oven and range, 2 ceramic tile baths, central heat, double carport, etc. 1 to 80 acres. House and 1 acre, $12,600.
PRICE REDUCED — 711 South 5th. Spacious 3 bedroom, den, 2 bath brick. On 100x150 ft. landscaped lot.
TINY BELL REALTY
FA 3-1246; after 5 p.m. 325-9994; FA 3-1246

KINNEY
REALTY — OFFICE FA 5-9906
NEW!!! Brick, centrally air conditioned and heated — only $500 down, $87 a month. 3 bedrooms, ceramic bath. Built-ins. Lot 85x150, fenced back yard. 306 Shady Oaks Dr., W.M. Buy now, choose colors.
GROCERY — Cafe. Southside, best colored location. Now rented for $450 mo.
FURNITURE store at Wisner. Building and property in heart of town on main street. Good walk-out deal!
ASSUMPTION. Eason Place. 2 bedroom home, large lot. $750 down, payments $59 including insurance, taxes.

NEW LISTING. 1209 South 1st. 3 bedroom home with separate dining room or den. Carport and storage. To be completely redecorated. Selling for only $9750. $300 down, payments $56.17 plus insurance and taxes.

WALK TO Highland School, W.M. Our new listing is located only 1½ blocks from school at 1409 Woodland. 3 bedrooms, large living room with wall-to-wall carpeting, kitchen-family room has sliding glass doors to patio. Huge oak tree on lot 100x150 ft. Only $13,200 with low down payment, $76.08 a month plus insurance and taxes.

NEW LISTING. 1613 TRENTON, W.M. Income from garage apartment will help make payments on your 3 bedroom home! House in excellent condition with hardwood floors, large rooms. Corner lot 75x171.
WHITLOCK
REALTY REALTOR
OFFICE FA 2-3851
MILDRED ZEAGLER, FA 2-6429
GRATIA WHITLOCK, FA 2-2246

EAST Monroe. 3 bedroom brick on Lincoln Dr. $13,500.
EAST Monroe, near college. Nice frame home and carport. $9450.
SOUTH Monroe. Large frame home. Corner South Grand. $8200.
W.M. 3 bedrooms and carport home. 309 North 6th. $8500.
W.M. Good home at 310 North 6th. $8000.
FOR all no down payment homes, call us. We have the keys.
FOR COLORED:
5 HOUSES. Corner Jackson and Dixie Sts. All for $10,500.
ONE duplex. 504 Dixie. $5250.
ACREAGE
SPORTSMEN, put your horses on this beautiful 35 acres, just south of city limits. Barns, water wells, and electricity. Pretty shade trees. 5 per cent financing on 10 year terms.
40 ACRES, cleared and fenced, with 4 room house, 2 ponds, and all minerals. 15 miles west on Farmerville Road. $11,500.
10 ACRES homesite. 8 miles west. $2000 cash, or $200 down and $50 a month for 4 years.
SUBURBAN Buckhorn Bend. Nice home with barn on 210x437 ft. lot. Reduced.
20 ACRES near Chapel Hill. Reduced to $7500 for quick sale.
COMMERCIAL
200 FT. on Ouachita Ave. at South 3rd (Highway 15). Only $110 a front foot.
100x150 ft. on South 2nd with 2 houses. $15,500.
W.M., North 7th St. 100 ft. back to North 8th St.
4200 JACKSON St. 100 ft. corner by 150 ft. deep with small office building. $8000.
DeSIARD St., near Selman Field. Store and separate home. $26,000.
DeSIARD St., close in. Nice frontage with 1 block depth.
DeSIARD St., near 18th St. Large tract. Buy now!
BEN F. GOZA, Realtor
Office FA 3-5043 Home 387-0760
Steve L. Powell, FA 2-8441

LISTINGS NEEDED
If you're thinking of SELLING your property — CALL TODAY!
MONROE
FOR COLORED: 2109 Monroe Dr. (Lincoln Park). 3 bedroom brick. Approx. $64. mo. including taxes and insurance.
WEST MONROE
REGAN ST. Nice 5 room with large den, Paneled throughout. Floor furnace, attic fan, double garage. Lot 68x300. Will finance.
209 LILAC ST. 3 bedroom home with carport. Storage room. Lot 50x196. Priced less than $4,000. for quick sale.
CROSLEY ST. Large 2 bedrooms, separate dining room, garage. In good condition. Priced very reasonable.
E. W. Cruse, Realtor
FA 3-4412 or FA 2-4966
Home Phone, FA 5-5213
MARY SIMPSON, FA 5-4984

ORLEANS St. 3 bedroom, 2 bath brick. Family room, double carport. Built-ins, central heat. SMALL equity and assume loan.
UNDER CONSTRUCTION — 3 bedroom, 2 bath brick. Den with fireplace, built-in kitchen, living room-dining room combination. Central heat and air. BUY NOW, choose colors. 125 ft. lot, trees
CONTRACTORS personal home — Town & Country. 3 bedroom, 2 bath brick. Large kitchen, family room. Terrazzo tile and carpet throughout.
504 WILMUTH. 3 bedroom brick. 2 baths, central heat and air. Nice dining room, large patio. Pay owners equity or new FHA loan.
CARTER
REALTY COMPANY
REALTORS OFFICE FA 3-6637
322-1162; 325-0071; FA 5-4483

BEAUTIFUL HOME on tremendous landscaped lot on Bayou DeSiard. 4 bedrooms, den, 2 baths. Central heat and air conditioned. Extra lot and another house goes with the deal.
1205 ST. JOHN. Nice older home, completely redecorated. New roof. 3 bedrooms with separate small apartment building. $10,000.
126 SELMAN DR. Beautiful 3 bedroom, 1½ bath brick. Huge den with wood-burning fireplace.
800 ST. JOHN. 2-story home on corner lot. Rent potential $200 month. Selling for $12,000.
I HAVE homes in College area. 1, 2 and 3 bedrooms. All good buys. Call for information.
2300 GORDON AVE. Lovely 2 story home on beautiful corner lot. 3 bedrooms, den, living room, dining room, bath, kitchen and beautiful brick patio. $13,500. Exceptional Buy!
CORNER McGuire and Webster, 155x163 with tri-plex and house. Zoned R-2. Room for 7 additional apartments. Present revenue $260 mo. Selling for $18,500.
Walker Glenn, Jr.
REAL ESTATE PH. 323-1709; 323-2866
1126 SELMAN DR. Beautiful 3 bedroom,

REAL ESTATE FOR SALE

(75) Houses

KEYS to all "CALL YOUR BROKER"
DEACON REAL ESTATE
FA 3-0992 or FA 3-1292

CHOICE Treasure Island & Parkview Subdiv. Lots. Will finance. 323-7447.
McGINTY & SMITH INC.

2207 GAYLE
JAMAR HEIGHTS
Nearing Completion
3 bedroom, 2 bath
Air conditioned Brick
CONTACT
LEONARD TAYLOR
BUILDER—373-0474

ROSELAWN NORTH BY OWNER. Ranch style, brick, 1½ ceramic baths, 3 large bedrooms, den and large living room. Central heat and air. Large lot, double carport. 323-8205.

FOR Sale, Trade or Rent in Bawcom, Owens St. near W.M. 1 house on lot. $2,500. Rent $18 per month. 2 houses on lot, $4,750. Rent 1 house $20 per month. Write Lee Roberts, Rt. 1, Box 78, Eros, La. FA 3-8333 or FA 2-8775.

WANT
RESULTS?
THEN LIST WITH FRANCES!
Frances Jacola
"WHERE BUYER AND SELLER MEET"
REALTOR FA 5-6541; FA 2-3493

2 ACRES
LOVELY 2 bedroom and den brick home on Old Columbia Rd., W.M. Spacious kitchen with built-ins. Central heat, wood burning fireplace. Only 4 years old. $13,650.
Ouachita Realty
322-5583; 325-2298; FA 3-1955

NO MONEY DOWN
1609 DAWNVIEW. 3 bedroom. $11,750. $69.84 month, plus taxes, insurance.
310 ORANGE ST. "As Is" $6,750. 2 bedroom.
311 AUSTIN, W.M. 3 bedroom. $12,000. $71.33 mo. plus taxes, insurance.
MANY-MANY-OTHERS-CALL
LILLIAN DAVIS
REALTOR FA 2-8422

HARN, 2 bedrooms. Floor furnance, air conditioner. Fenced back yard. $7500.
MRS. LOUISE GILLILAND
DIAL FA 2-8551 OR FA 2-3770

FORSYTHE AVE. Ext. Brick, 3 bedrooms, 2 baths, sunken living room and den overlooking fenced-in front patio. Centrally air conditioned. 'All extras. Ph. Bourland, FA 2-9740, FA 5-2019.

NOTHING DOWN, WEST
GROSS ST., W.M. 3 bedroom home with brick trim. Wall heating. Carport. Payments $54 per month.
NOTHING DOWN, WEST
WESTWOOD DR., 3 bedroom brick home with built-in kitchen. Attic fan. Payments, $67.
Paula Landry
REALTOR DIAL FA 5-6889

IT'S new — and just meant for you. . . and your lovely family! Brick, 3 bedrooms (one has built-in dresser), 2 full baths — one with built-in vanity, and eye-catching kitchen boasts built-in oven and range. On extra-large lot with trees. There's much more—but come see for yourself. Located on Baywood Dr., in Sherwood Forest, W.M. Move in for $400 down, payments approx. $78 including insurance and taxes!
ASSUMPTION: Lovely brick veneer 3 bedroom, 1½ bath home on Lake Dr., just off Arkansas Road, W.M. Small down payment and notes of only $75 a month.
ASSUMPTION! 1305 North 4th St., W.M., close in. 3 bedroom home with built-in range. Carport and storage. Payments $61 a month.
NOTICE: We have 3 houses in W.M. under construction. . .for minimum down and monthly payments under $70. Call us for locations and details!
WE have (2) 2½ acre tree-covered plots on Wallace Dean Road, W.M., close to Claiborne School and I-20 interchange. These would make excellent sites for spacious executive homes.
ONLY THE FINEST FROM
BUTLER
REAL ESTATE AND CONSTRUCTION
REALTORS DIAL FA 3-1341
NIGHTS CALL FA 2-2750, FA 2-2488

(76) Lots

100x200 FT. lot on Bayou DeSiard. Call Thames & Co., days FA 5-6327; nights FA 2-4298 or FA 3-7264.

LOT 100x150 in Bayou Oaks with 2 large pecan trees. $4,500.
OUACHITA CONSTRUCTION CO., INC.
323-2770; 322-7776; 373-1668

LOTS in Humphries Garrett Rd. Sub. $650. $50 down, $13.26 month. FA 2-0188.

CHOICE lots on beautiful Lake D'Arbonne. Also inside lots available. Reasonable. Call Farmerville 9348.

FOR QUICK SALE
21 LOT Subdivision Near Riser School on Washington St., West Monroe, La Ph. Days, FA 3-1054, nights, FA 3-5748.

110 x 156 RESIDENTIAL lot with beautiful trees. Reasonably priced. PH. 373-0160.

(Buy Good Earth)
Your Best Investment
H. M. McGuire's Highland Park
Dial ARTHUR L. VATTER FA 2-5908

LOTS and Small Acreage
Monroe and West Monroe
$100 to $3,000. Call
JAMES AYCOCK, FA 2-8642

TANGLEWOOD Heights. Tree - covered homesites. Payments as low as $30.
GROUP REALTY
SALES AGENT
322-2655 — Nights 396-2614, FA 5-6231

(77) Lake & Suburban Prop.

LAKE LaFOURCHE — Fishermen's Paradise and Hunters Dream — Only 7 lots left. 50 ft. on the water. Good fishing and hunting. Will finance.
Maxwell Realty, FA 3-1819

REAL ESTATE FOR SALE

(77) Lake & Suburban Prop.

NICE CAMP - 5 miles from Hebert on Merango facing gravel road. Completely insulated, paneled throughout, completely furnished. Good well with 2 outside storage houses. Priced For Quick Sale-$6,000.
Walker Glenn, Jr.
REAL ESTATE PH. 323-1709

PORTABLE BUILDINGS
FOR camps. All sizes 8'x6' to 12'x50'. Unlined or lined, wired, plumbed, and insulated. * Storage * Offices * Camps * Homes * Motel Rooms with Bath
EASON LUMBER CO.
3915 Old Sterlington Rd. Ph. 323-3151

(79) Real Estate, Sale, Trade

TRADE YOUR EQUITY on a new home! Call Wilson Realty, Ph. 323-9451.

BEAUTIFUL home in San Antonio, Tex. for trade for home in Monroe. Approximate value $30,000. Ph. 323-7716.

(80) Wanted Real Estate

THINKING of selling? List where it will be SOLD! Wilson Realty, 131 Louisville Business Center, Ph. 323-9451.

HAVE clients wanting good Southside homes. Need both 2 and 3 bedrooms. If you are interested in selling, please call Whitlock Realty, FA 2-3851 days; nights FA 2-2246.

PROPERTY WANTED TO SELL NOW!
For Action In Your Transaction Call
THE FLORSHEIM CO.
Henry Florsheim, Broker FA 3-9956

WANT to buy: Duplex or triplex. Close in Monroe, West Monroe, College Area. Must be reasonable. Ph. Irene Reid, FA 5-4373.

20 TO 40 ACRES in Ouachita Parish area, wanted. Write Donald P. Johnson, Apartado Correos 193, Castellon, Spain.

HAVE clients for 2 and 3 bedroom houses, W.M. If you are interested in selling, please contact Whitlock Realty, FA 2-3851 days; nights FA 2-2246.

WANTED to buy: Acreage. 10 to 100 acres. Reasonably priced. Within 15 miles of Monroe. Ph. FA 2-3851 days; nights FA 2-2246.

REAL ESTATE SERVICES

(82) Real Estate Loans

HOME LOANS
*FHA *VA *Conventional
First Fidelity Mortg. Co.
N. 18th & Tower FA 5-6871

(84) Home Improvements

Special Discount! — Patio Covers
Phelps Home Improvements
115 Louisville Ave. FA 3-5376

NEED AN extra bath or den added to your home? Free estimates. Call
RALPH ERWIN
107 Claiborne, W.M. FA 3-1963

PLANNING SERVICE OUR SPECIALTY
Masterkraft Designers
2400 Louisville, Office 112 323-0157

PARKER PLUMBING CO.
Commercial Contracting
Phone 373-1468

NEW Homes, Remodeling, Re-Roofing
GENE C. HAZEL, CONTR.
Phone FA 2-4554

REMODEL, REPAIR, Re-ROOF
JOHNNIE USREY, CONTRACTOR
FA 2-7704 LONG TERMS FA 2-7853

KEYSTONE
PAINT & DECORATING
413 - 415 North 3rd St. FA 2-3077

JIM BRADFORD
CUSTOM Built, your plans or ours
CALL FA 5-3396, FA 5-5352

FOR NEW HOME CONSTRUCTION
Large or Small
Tommy Head, Contr.
1001 Wood St. W.M. FA 2-5723, 323-6145

Kitchens Const.
Painting, remodeling specialist. FA 2-4592.

M. L. Brady, Contractor
RESIDENTIAL, Commercial. 25 Years in business. Free estimate. FA 2-2727.

Remodel, Repair or Add-a-room.
Title 1 Loans Available.
J. C. Steele Lumber Co.
907 Coleman, W.M. FA 2-4467

Does your home need a
NEW ROOF?
Call WARDS for Free Estimate
No Money Down — 36 Mo. to Pay
Montgomery Ward
FA 3-4451

Monroe Tent & Awning Co.
Mfgr. of Aluminum, Canvas Awnings
3001 Cypress St., W.M. Ph. 323-6694

CLASSIFIED DISPLAY

Farm Loans
- CLEARING
- DEVELOPING
- RE-FINANCING

ACREAGE BOUGHT-SOLD
TRANS-DELTA
LAND CO.
OFF 113 Louisville Business Center
MONROE, LOUISIANA
HAROLD SELLERS
Office 325-7184
Res. 373-1495

REAL ESTATE SERVICES

(84) Home Improvements

Realty Home Improvements
BRICK veneering, room additions, carports, dens, patios, aluminum windows. Bank financing. FA 5-4146 anytime.

Call Us For Your
Repairs and Remodeling
J. B. McCoy Lbr. Co.
901 South Grand St. FA 3-5194

(85) Building & Contracting

STEEL FIRE ESCAPES
KELLY WELDING MFG. FA 2-2953

Armco Steel Buildings
Hughes Engr. & Const. Co.
207 Travis St., W.M. FA 5-1882

NEW HOME CONST.
We Build To Your Plans Or Ours
JOHNNIE USREY, CONTRACTOR
FA 2-7704 long terms FA 2-7853

DIXIE SHELL HOMES
SHELL, Semi-finished or completed. $10 down built on your lot. Write P.O. Box 2942, Monroe. FA 5-8789.

WATER HEATERS AND REPAIRS
KELLY PLUMBING CO.
809 North 8th. FA 2-5116

V. W. TIDWELL, BUILDER
Commercial, residential. Free plan service and estimates. Ph. 373-0508.

"FOR BETTER BUILT HOMES"
CALL
G. ZUBER & SONS
BUILDING CONTRACTORS 325-0235

HOLIDAY HOMES
Developers of WHITE COLUMNS Subdivision, W.M. and TOWN & COUNTRY ESTATES. Nice Lots Available. Will Build To Your Plans or Ours.
FA 3-4436 FA 5-0481

Complete Home Building Service
Choice Residential Lots
PLANS — FINANCING
Hill Lumber & Supply Co.
Louisville at 17th FA 2-3124

ATLAS DIRT WORKS
Septic Systems Partial, Turn Key
Fill Dirt, Top Soil
Brick Bats, Truck & Float
Dump Trucks, Front End
Loaders, Yards Disced & Graded
Call 373-0121 Day or Nite

TOM SANDERS
BUILDING MART
Complete Home Building Service
PLANS - FINANCING - ESTIMATES
Old Natchitoches Rd., W.M. FA 2-1444

Choice Residential Lots
Free Plan Service
Superior Lumber Co., Inc.
2900 Louisville Ave. FA 2-3104

CLASSIFIED DISPLAY

$19 MONTH-PER $1000
A-SECOND
MORTGAGE CO.
412 Louisville
325-4624

EASON PORTABLE
UTILITY BUILDINGS
ALL SIZES 8'x6' to 12'x50'. Unlined or lined, wired, plumbed, and insulated.
* Storage * Offices * Camps * Homes * Motel Rooms with Bath
EASON LUMBER CO.
3915 Old Sterlington Rd. Ph. 323-3151

Mid-South Homes

FORSYTHE PARK
153 BIENVILLE
Where you'll live tomorrow! Centrally air conditioned and heated brick home. 3 bedrooms with double closets (master bedroom's carpeted), 2 full ceramic tile baths with built-in dressing table, carpeted living room, paneled kitchen-family room with built-in oven and range, birch cabinets. Double carport. On corner lot 90x120.

NORTH MONROE SUB.
210 MONROE DR.
Not only is this home exceptionally low priced (only $11,100) but you get so much for your money! The home is brick construction with 3 bedrooms, ceramic tile bath, modern kitchen with built-in oven and range. And just look at this—it's centrally air conditioned and heated for year 'round weather control. On large 100x150 ft. lot.

WEST PARK, W.M.
58 WESTSIDE DR.
Peek at what's new! You'll want to own this! White brick, front entry foyer, 3 bedrooms, 1½ ceramic baths, kitchen-family room with slide-in range. Marsh cabinets, Micarta counter tops. Centrally heated, attic fan, silent Mercury switches, blown acoustical ceilings. Carport. Lot 70x150 ft. A low down payment will make the move!

Mid-South Homes
Days FA 2-3141, Nights 322-3258, FA 5-0833

HOMES FOR SALE

Properties are identified by placard or sign . . . showing F. H. A. Property

	ADDRESS	PRICE
MONROE		
22-556433	109 North Charmingdale Dr.	$ 9,500
22-559874	8 Glendale Dr.	9,750
22-557158	35 Glendale Dr.	9,750
270779-22	17 Merrydale Dr.	9,750
WEST MONROE		
22-548408	1011 Arkansas	9,500
22-540792	113 Duncan Circle	9,800
22-540796	113 Duncan Circle	9,800
222 002696-203	316 Hazelwood St.	6,800
RUSTON		
22-541451	113 Calvin	9,500
222 000122-203	Lot 55 Lexington Ave.	11,250

	ADDRESS	PRICE
BASTROP		
22-544669	826 South Washington	6,500
OAK GROVE		
322-07012	807 Johnson St.	7,750
VIDALIA		
22-532914	1631 Azalea Dr.	7,000
22-551478	1200 Pear St.	9,500
22-544489	212 Elm St.	8,500
RIDGECREST		
322-70682	100 Lemon St.	8,400
222 004348-203	807 Willow	10,800

DELETION NOT AVAILABLE FOR SALE
WEST MONROE

FHA CASE NO.	ADDRESS
22-560599	129 Lynette Drive

NEW ADDITION AVAILABLE FOR SALE
TALLULAH

FHA CASE NO.	ADDRESS	PRICE
22-564508	1209 Mississippi St., lot 3, block 22, W.A. Cooper's Subdv.	$6,000

Those Interested may obtain further information on these and other homes from any real estate broker.

Real Estate Brokers may obtain listings from the FHA Local Office. KTVE Bldg., 206 Catalpa, Monroe, La. Phone 325-6849

FREEDOM SCHOOL

Officials Probing Mississippi Fire

INDIANOLA, Miss. (AP) — State investigators poked Friday through the smouldering embers of a "freedom school" which burned several hours after a civil rights rally was held inside.

No one was in the one story wood and brick building when flames engulfed it about 3 a.m. Eight persons were arrested as crowds gathered about the ruins.

Meanwhile, civil rights leaders pledged the school would continue "even if we have to meet outside."

Three civil rights workers attempted to break through a police cordon around the leveled structure and were arrested. They were jailed on $100 bond each.

Shortly after the trio's arrest, five more persons were jailed on charges of failure to obey police officers.

There were no injuries when flames of undetermined origin swept through the building shortly before dawn, destroying all records and equipment.

Police Chief Bryce Alexander identified the first three arrested as James Dann, 23, of Venice, Cal., and Charles Scattergood, 23, Arlington, Va., both white, and Negro Willie Smith, 17, of Indianola.

Alexander said police cordoned off the ruins to keep onlookers away when the trio tried to drive a car through the cordon and up to the smouldering structure.

The other five arrested, all white, were identified as Linda Seese, 22, Stow, Ohio; Hershel Kaminsky, 29; his wife, Georgia, 26; and John Tillotson, 21, all of Minneapolis, Minn.; and Linda Davies, 20, of Chicago, Ill.

State Fire Marshal Andy Hopkins led the probe to determine the cause of the blaze.

Members of the Council of Federated Organizations said records, books, equipment and school desks were destroyed in the "freedom school."

The school, sporting an emblem showing a black and white hand clapsed, was used to instruct Negro pupils who had boycotted their own school during the past two weeks protesting segregation.

It was one of several such schools set up by COFO this past summer when students from throughout the nation came to Mississippi to work in civil rights activities.

John Harris, Negro project director for COFO, said "you could see the blaze from six blocks away."

"The place was burning 30 minutes before I got there," Harris said.

Harris said he had no idea how the fire—the second at the school—started and only its brick walls were left standing.

The school, Harris said, was partially burned last October.

Just Ginger Ale

PHOENIX, Ariz. (AP) — An enterprising soft drink bottler brought out "Goldwater" during last year's presidential election.

Former Sen. Barry Goldwater said Friday that one Phoenix grocer with a surplus of "Goldwater" cans on hand has put a sign on them saying: "In your heart you know it's just ginger ale."

AS A PROJECT of Phi Beta, professional speech and music fraternity at Louisiana Tech, a scholarship has been established with the proceeds of soft drink sales at programs of the Tech concert association. Lynda Brooks (left) of Ruston, a Tech sophomore, who is chairman of the project, is shown with Dr. Paul J. Pennington, dean of the School of Arts and Sciences at Tech, who will administer the scholarship in consultation with heads of the music and speech departments. The award is available to a junior music or speech major who has an average of 2.5 or better.

Ark-La-Miss Briefs

Speech Slated

JENA (Special) — Emmett J. Lee Jr., community development specialist with the Louisiana Department of Commerce and Industry, will speak at a meeting of the LaSalle Parish Development Board 7:30 p.m. March 9.

He will also be guest speaker at the Jena Kiwanis Club at noon on March 9.

Revival Slated

JENA (Special) — A revival will begin Sunday at Jena First Baptist Church, with the Rev. Finley Tinnin Jr., of Oklahoma City, Okla., a former pastor of the Jena Church, as guest minister.

Wins Superior

HARRISONBURG (Special)—Benjy Huffman, son of Mrs. Ruby Huffman, has been awarded a superior rating at the music festival held at Northwestern State College. Benjy is a junior at Harrisonburg High School.

Services Set

HARRISONBURG (Special)—The Rev. Billy Davis of Colfax will be evangelist for revival services beginning Monday at Meyers Bend Pentecostal Church near here.

Petition Overruled

BILOXI, Miss. (AP) — U.S. Dist. Judge Harold Cox overruled Friday a petition by a convicted bank robber who sought to have his 20-year sentence set aside.

John Vincent Rimanich had asked that the sentence be vacated because the government allegedly reneged on a promise of a light sentence in return for guilty plea.

Rimanich pleaded guilty in January, 1962, to robbing a Savings and Loan Association in Chicago. He had been arrested here and elected to enter the plea rather than return to Chicago to stand trial.

Session Ends

BATON ROUGE (AP) — The Legislative Budget Committee ended Friday its fifth straight week of work on a $1 billion state operating budget.

The committee returns to work Monday. It must have its budget report ready for the legislature in advance of the session starting May 10.

The committee, busy trimming spending requests of state agencies, took time out Friday to honor Rep. Jesse McClain, St. Tammany Parish, with a birthday cake.

But the committee, apparently in line with its policy, economized on the candles. The veteran lawmaker turned 56, but his cake had only six candles.

Traffic Declines

DONALDSONVILLE (AP) — Traffic on the Sunshine bridge here declined in February for a second consecutive month.

Manager B. A. etter said February was a short month and the average daily count was 1,216 for the month compared with 1,178 for January.

During February, 32,040 cars crossed the bridge, plus 2,024 trucks and buses. This was 2,473 less than in January.

Revenue totaled $22,803 in February.

Agents Regather Bank Roll Taken By Tennis Star

JACKSON, Miss. (AP) — FBI agents fanned out through Jackson Friday quietly rounding up money taken in a bank robbery for which sports enthusiast Tom Falkenburg is charged.

Officials called on friends of Falkenburg, brother of actress Jinx Falkenburg, in an effort to recover all of the $4,048 taken during the robbery of the Ridgeland Bank near here.

Falkenburg, meanwhile, remained in jail without bond on a federal bank robbery charge while Dist. Atty. Bill Waller prepared state armed robbery charges to be lodged against the tennis star in state court.

Falkenburg, 41, was arrested by the FBI Wednesday six days after the Ridgeland bank in adjoining Madison County was robbed by a man wearing a ski mask.

Falkenberg waived a preliminary examination on the federal charge before U.S. Commissioner John Countiss and bond was fixed at $5,000. The state ordered him held without bond until state charges were filed.

Falkenburg was arrested on the ninth green at a Jackson country club golf course. He is a noted golfer and has won several championships in tennis, some on a national scale.

Officers also questioned him about the $14,230 robbery of the Madison bank, five miles from Ridgeland, last March 30.

BOMBING ONE'S OWN

Mistakes Plague Vietnamese War

WASHINGTON (AP) — A big problem in the mixed-up, nofront Viet Nam war is bombing the enemy without killing friendly forces or civilians.

This was brought to the fore by an incident Monday, and U.S. airmen who flew missions in World War II and Korea wonder that more instances of accidental attack have not occurred in Viet Nam. There are mistakes even on well-defined battlefields.

Three U.S. Air Force B57 bombers dropped four 500-pound bombs on a place marked erroneously by a forward air controller on March 1 — and four South Vietnamese soldiers were killed and 15 wounded.

The spot marked was more than a mile from the area in which Viet Cong were believed to be located. An Air Force spokesman in Saigon said the error was made because there were no definitive landmarks in the flat, featureless terrain of the delta region south of Saigon.

An Air Force officer here who has served in Viet Nam shook his head at the contrast there with fighting the comparatively formalized wars of World War II and Korea.

In Viet Nam there are no battle fronts, no bomb lines to define target areas, the countryside is a carpet of trees with few roads for guidance, and both the "friendlies" and the "enemies" look alike.

In World War II, where engagements were plotted out precisely in advance and where exact locations of geographical points and forces supposedly were known there were mistakes. Some of them were costly.

In July 1944, as the Allies began to advance from the beachhead in the Normandy invasion, American troops were killed by falling American bombs.

In one instance, the bombload of a lead plane was released inadvertantly, whereupon the 15 planes following him dropped their bomb loads. Casualties among American troops beneath totaled 16 killed and more than 60 wounded.

The following day, a somewhat similar incident occurred, but on this occasion 102 soldiers were killed and 380 wounded. Among the dead was Lt. Gen. Lesley J. McNair.

A "short drop" during bombing operations close to a battle mistake in a landmark, killed several French troops.

At sea, U.S. submarines frequently had to dive frantically as friendly planes on hunts for enemy submersibles swarmed over them with machine-gun fire and bombs.

The situation worked in reverse sometimes. Aircraft were downed by friendly fire.

In an airborne-amphibious landing operation in Sicily in 1943, the decision to conduct the operation was reached so fast and put into effect so swiftly that insufficient time was allowed in which to notify allied naval and merchant vessels in the area, as part of the invading force, of the airborne phase. Additionally, weather forced some of the transport planes off course and they came in from unexpected directions.

The naval and merchant ships opened up with antiaircraft fire at what they believed was an Axis air attack. Twenty-three transport planes were knocked out of the air. Two nights later, another confused situation resulted in 11 planes downed.

Group Reports New Members At Louisiana Tech

RUSTON (Special) — National Collegiate Assn. for Secretaries, a professional organization at Louisiana Tech, has announced the initiation of 28 members.

They are Evelyn Bridges of Baton Rouge, Judy Cromwell of Park Forest, Ill., Susan Yvette Dillion of Homer, Elaine Duckworth of Shreveport, Nancy Dowling of Ruston, Janelle Embry of Vidalia, Janis Gayle Foshee of Leesville, Mary Catherine Haygood of Bossier City.

Linda Harvey of Tallulah, Mary Margaret Frank of Shreveport, Barbara Jo Harvey of Quitman, Mollie Sue Haynie of Bossier City, Mary V. Holobaugh of Shreveport, Mary Linda King of Tallulah, Ingeborg Laskowaski of Ruston.

Barbara Lowrey of Bastrop, Gayle Noland of Sondheimer, Elizabeth Ann Smart of Shreveport, Pamela Smith of Greenwood, Lela Lee Griffin of Arcadia, Mary N. Stevens of Bastrop, Kay Toms of Bienville, Louise Weaver of Athens, Janet Whitlock of Arcadia, Judy Watts of Haynesville, Ann Carrol of Shreveport, Glenda Ferguson of Vivian and Carol Cox of Homer.

Francis Gwaltney, assistant professor of English at Tech, recently spoke to the group.

Today's Jumble Answer

Saturday's Jumbles: MOCHA LUCID CANYON DELUGE
Answer: The man who made an airtight will left nothing to this—CHANCE

STRAND WEST MONROE
NOW FA 2-8614
FASTER THAN "THE FASTEST GUN ALIVE"
M-G-M
"GUN GLORY"
Stewart Granger & Rhonda Fleming
ALSO
THE HORROR OF IT ALL
Pat Boone & Erica Rogers

JOY Drive-In Theatre
TONIGHT ONLY
PAJAMA PARTY
ALSO
A DISTANT TRUMPET

JACK LEMMON VIRNA LISI
"HOW TO MURDER YOUR WIFE"
Bring the little woman ...maybe she'll die laughing!
TECHNICOLOR
UNITED ARTISTS
Feat. - 2:10-4:15-6:20-8:25
NOW SHOWING
RIALTO WEST MONROE

THE WILDEST SPY ADVENTURE A MAN EVER LIVED!
JAMES GARNER
EVA MARIE SAINT · ROD TAYLOR
36 HOURS
PANAVISION
WERNER PETERS
NOW
FEATURES 12:20-2:30-4:40 6:50-9:00
JIM PHONE FA 2-5560

IN COLOR
Moonshine Mountain
...IS "JEB'S" COUNTRY 'N LORD HELP TH' REVENOOR THET COMES ROUND
This is the goldarndest pitcher 'bout makin' moonshine likker you ever seen!
YA'LL COME!
WITH SING'N, DANC'N IN GEETAR PICK'N
★ P-L-U-S ★
THE BIGGEST FUN-SHOW'S HERE!
LI'L ABNER COMES ALIVE!
10 SMASH HIT SONGS!
TECHNICOLOR
OPEN 11:45 • 322-0970
MOONSHINE MT. 12:00 - 3:40 - 7:20
LI'L ABNER 1:30 - 5:10 - 8:53
NOW
PARAMOUNT
L-A-T-E S-H-O-W
★ TONITE... 11:30 PM ★
Joseph E. Levine presents
Sophia Loren Marcello Mastroianni
Vittorio De Sica's
"HILARIOUS! SENTIMENTAL!" —TIME MAGAZINE
"ONE OF THE YEAR'S 10 BEST" —NY TIMES
Marriage Italian Style
Color

ELBO-RONI
American Beauty
ELBO-RONI
REACH FOR THE STARS...
FREE GIFT STARS
BUY AMERICAN BEAUTY
WITH GIFT STAR COUPONS INSIDE
American Beauty SPAGHETTI • MACARONI • EGG NOODLES

Want ads make it easy...
Picture your satisfaction in being able to purchase both a high chair and a play pen when your baby needs them without straining the family budget. This happy couple was able to make two purchases at the same time the easy way— through a Want Ad.
Happy, too, is the family who no longer has need for baby furniture. They were able to sell these articles for cash the easy way— through a low cost Want Ad.
NEWS-STAR — WORLD WANT ADS
411 No. 4th
FA 2-5161, 8 A.M. to 5 P.M.
Use our low 10-day rate with cancellation privileges

LAWN AND GARDEN SALE
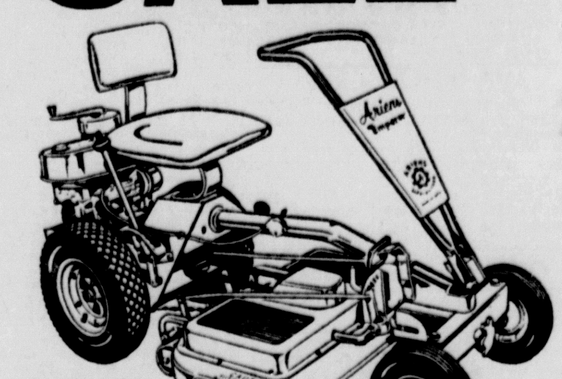
WORLD'S FINEST
4 H. P. Engine
Blade Clutch
4 Forward Speeds with Reverse
ARIENS RIDER
Reg. $349.50
Sale $279.50
Long trades for your old mower
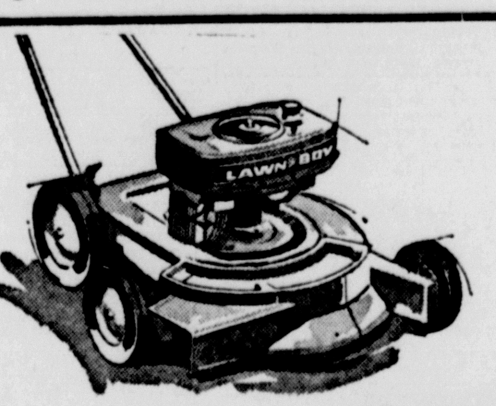
1964 Model 21" LAWN BOY, 4 hp. reg. 104.50 89.50
19" LAWN BOY model 5231 Reg. 99.50 79.50
20" Clean Cut rotary with 3 hp Briggs 4 cycle engine . . . reg. 69.50 44.88
LAWN BOY model 8220 self-propelled rotary . . . Reg. $154.50 99.50
MANCO
King Of the Hi-Wheels
• 22" Manco with 3 H.P. Briggs Engine
• Steel Blade Housing
• Recoil Starter
• Floor Samples
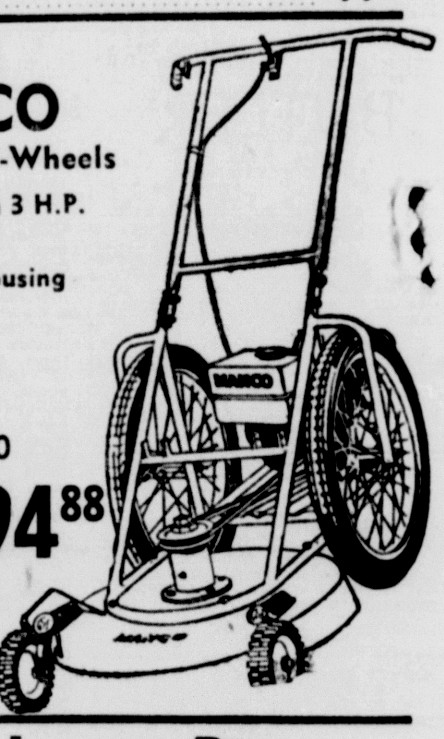
Reg. $159.50
Sale $94.88
1 yr. New Mower Warranty
Lawn Boy TILLERS
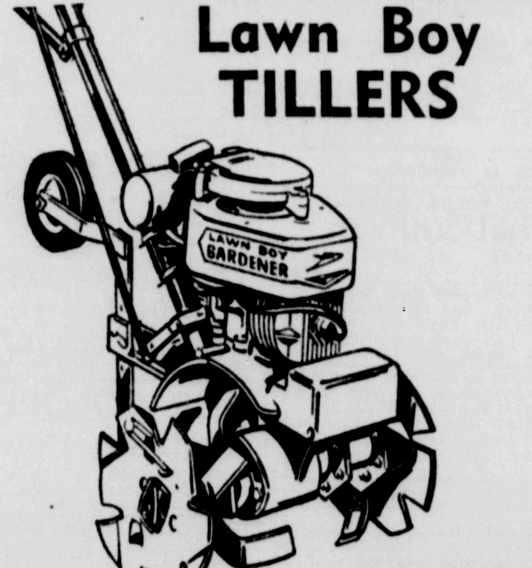
• 2½ H.P. Lawn-Boy Tiller • Direct Drive
• No Belts • 1 yr. warranty
Reg. $99.50 Sale 79.50
America's Favorite Tiller for Just Easy Tilling
IS THE LOW-COST ARIENS
JET WITH OPTIONAL REVERSE DRIVE
$119.50

Tills 8" to 20" wide! Powerful 3 h.p. engine; fingertip controls. Free swinging depth bar. Optional reverse drive unit. Ask for free demonstration.
Nothing down for immediate delivery, or $5.00 holds in layaway till April —— Up to 24 months to pay!
Howard Griffin
700 So. Grand Phone 325-9652